Library of Congress

Alexandria Gazette.

VOLUME CVII.--NO. 234. ALEXANDRIA, VA., FRIDAY EVENING, SEPTEMBER 28, 1906. PRICE 2 CENTS.

Treating Wrong Disease.

Many times women call on their family physicians, suffering, as they imagine, one from dyspepsia, another from heart disease, another from liver or kidney disease, another from nervous exhaustion or prostration, another with pain here and there, and in this way they all present alike to themselves and their easy-going and indifferent, or over-busy doctor, separate and distinct diseases, for which he, assuming them to be such, prescribes his pills and potions. In reality, they are all only *symptoms* caused by some uterine disease. The physician, ignorant of the *cause* of suffering, encourages this practice until large bills are made. The suffering patient gets no better, but probably worse, by reason of the delay, wrong treatment and consequent complications. A proper medicine like Dr. Pierce's Favorite Prescription, *directed to the cause* would have entirely removed the disease, thereby dispelling all those distressing symptoms, and instituting comfort instead of prolonged misery. It has been well said, that "a disease known is half cured."

Dr. Pierce's Favorite Prescription is a scientific medicine, carefully devised by an experienced and skillful physician, and adapted to woman's delicate system. It is made of native medicinal roots and is perfectly harmless in its effects *in any condition of the system.*

As a powerful invigorating tonic "Favorite Prescription" imparts strength to the whole system and to the organs distinctly feminine in particular. For overworked, "worn-out," "run-down," debilitated teachers, milliners, dressmakers, seamstresses, "shop girls," house-keepers, nursing mothers, and feeble women generally, Dr. Pierce's Favorite Prescription is the greatest earthly boon, being unequaled as an appetizing cordial and restorative tonic.

As a soothing and strengthening nervine "Favorite Prescription" is unequaled and is invaluable in allaying and subduing nervous excitability, irritability, nervous exhaustion, nervous prostration, neuralgia, hysteria, spasms, chorea, St. Vitus's dance, and other distressing, nervous symptoms commonly attendant upon functional and organic disease of the uterus. It induces refreshing sleep and relieves mental anxiety and despondency.

Dr. Pierce's Pleasant Pellets invigorate the stomach, liver and bowels. One to three a dose. Easy to take as candy.

A Positive CURE for CATARRH

Ely's Cream Balm

is quickly absorbed.

Gives Relief at Once.

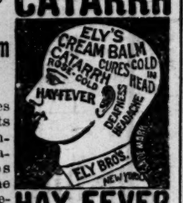

HAY FEVER

It cleanses, soothes heals and protects the diseased membrane. It cures Catarrh and drives away a Cold in the Head quickly. Restores the Senses of Taste and Smell. Full size 50 cts., at Druggists or by mail; Trial Size 10 cts. by mail.

Ely Brothers, 56 Warren Street, New York.

EDUCATIONAL.

Arlington Institute,

A SCHOOL FOR GIRLS.

The 40th year will commence September 20, 1906. Primary to college-preparatory. Little girls just out of kindergarten will be received in the Primary Class and very carefully taught.

Catalogues at Leadbeater's drugstore and after September 3rd at the school, 215 north Washington street.

Miss A. M. CHANDLEE, Principal.

au18tocl

ST. MARY'S ACADEMY.

Boarding and day school for girls. English and Music Courses thorough and modern. Commercial Department to fit for office work a specialty. Boys under twelve years admitted to Day School. New and up-to-date building. Terms very moderate. Call or address

SISTERS OF THE HOLY CROSS.

au15 1m

SPENCERIAN BUSINESS COLLEGE,

403 Ninth Street, N. W.,

Washington, D. C.

Has been, is now, and will, under the new ownership and management, continue to be "Washington's Greatest Office-Training Institution for Stenographers, Bookkeepers, Office Assistants, Civil Service Candidates, and Useful Life." Real merit, elegant appointments, satisfactory results, honorable dealings, promises fulfilled, and the proprietors, assisted by specialists, are some of the distinctive features that have made and shall maintain the Spencerian as the leading college of its kind. Do not spend time and money at an inferior school, but come to the Spencerian. The College is open daily for students and callers from 8 a. m. to 9 p. m. The demands for Spencerian graduates in Shorthand and Bookkeeping are unlimited. Send for free booklets and special information. sep3 1m

Randolph-Macon College

FOR MEN. ASHLAND, VA.

CHARTERED 1830

Delightful and healthful location, 16 miles north of Richmond. Beautiful Campus. Moderate charges owing to endowments.

R. E. Blackwell, A.M., LL.D., Pres.
Wm. S. Brown, Sec'y and Treas.

au11 eotocl

EPISCOPAL HIGH SCHOOL,

NEAR ALEXANDRIA, VA.

For Boys. Opens Sept. 26, 1906.

Catalogue on application.

jy11 eo&twtocl

DONT MERELY ASK for flour Ask for

BEN-HUR! FLOUR.

your biscuits and bread will be perfect.

F. S. HARPER, Distributor

TAYLOR QUALITY (Best).

Our Ice Cream Soda

Doesn't "just happen" to be so good.

We make our own ice cream with pure ingredients only, special formula, special process and use only filtered water in our carbonater.

That's why!

Taylor's Pharmacy

616 KING STREET.

CAMPBELL'S SOUPS.—5 cases Tomato Chicken, Vegetable, Clam Chowder, and other varieties of soups just received by J. C. MILBURN.

Alexandria Gazette.

GAZETTE BUILDING, 310 & 312 PRINCE STREET.

TERMS: Daily—1 year, $5:00; 6 months, $2:50; 3 months, $1:25; 1 month, 43 cents; 1 week, 10 cents.

Tri-weekly—1 year, $3.00; 6 months, $1.50 3 months, 75 cents; 1 month, 25 cents.

Contract advertisers will not be allowed to exceed their space unless the excess is paid for at transient rates, and under no circumstances will they be allowed to advertise other than their legitimate business in the space contracted for.

Marriage and death notices must be paid for in advance.

Resolutions in memoriam, of thanks, tributes of respect, resolutions adopted by societies or persons, unless of public concern, will only be printed in the paper as advertisements.

[Entered at the Postoffice of Alexandria, Virginia, as second-class matter.]

MURDERED IN INSANE ASYLUM.

Lizzie Halliday, a murderess, confined in the Matteawan Hospital for insane criminals, at Newburgh, N. Y., yesterday made a murderous assault on a female attendant, Miss Nellie Wicks, aged 21. Miss Wicks had occasion to go into the lavatory adjoining the ward about 8:30. The Halliday woman followed her in, knocked her down and taking a pair of scissors from Miss Wicks, stabbed her in the throat. Miss Wicks died two hours later. Lizzie Halliday, who is a gipsy, in 1893 killed her husband, Paul, and two women, concealing the bodies under the house at Darlingham, a little place in Sullivan county.

An insane fondness for Miss Wicks and violent opposition to the nurse's impending departure from the hospital was the motive which prompted Mrs. Halliday to the murder. Mrs. Halliday had displayed a great deal of affection for Miss Wicks and the nurse had made her one of her most trusted patients. A few weeks ago Miss Wicks told Mrs. Halliday that she was going to leave the hospital to engage in private nursing.

Mrs. Halliday seemed to be greatly depressed and begged the young woman not to leave, and declared that she would kill her before she would allow her to leave the asylum. Although Mrs. Halliday had made several attacks on other attendants, she has also made so many idle threats that no attention was paid to her threat. Miss Wicks pretended to humor her, but continued her preparations to leave. Yesterday morning when Miss Wicks entered the lavatory Mrs. Halliday followed her and locked the door on the inside, leaving the key in the door, so that none of the other attendants could open it. Then Mrs. Halliday knocked the young woman down and attacked her with her scissors. Miss Wicks' shriek brought the other attendants to the scene and they forced the door and overcame the insane woman after a desperate struggle. Miss Wicks' home was on Long Island, where her parents now reside.

Although taken unawares by an antagonist far more than a match for her, Miss Wicks fought bravely for her life. But it was all in vain, for she was quickly overpowered by the mad woman. Her fury suddenly calmed, Mrs. Halliday did not attempt to make resistance as the other attendants came upon her, standing over her victim's body. On her features was an insane smile, but she did not utter a sound. She was placed under restraint at once.

Mrs. Halliday committed three of the most shocking murders of the latter years of the nineteenth century. She was a gipsy and was queen of a little band which roved over the Hudson and Mohawk Valleys. In 1902 her band was in Sullivan county. At Burlingham, a settlement above Liberty, she met old man Halliday, who lived on a mountain side farm with his aged brother. Halliday was about 65 years old. He and his brother were bachelors.

He fell in love with the gipsy queen and married her. She took the name of Lizzie Halliday. The gipsies celebrated the event, elected another queen and moved on.

Mrs. Halliday knew that the gipsies would be back the following year. It was in September that the tragedy occurred. A woman and her grown daughter, who lived in Middletown, 15 miles away by wagon road, called on old Halliday in regard to some property. They were never seen alive again. The nearest neighbor observed that Halliday had suddenly dropped out of sight. Relatives of the mother and daughter came from Middletown to investigate and when they compared notes with the neighbors who had not seen Halliday they concluded something was wrong. Mrs. Halliday could give no explanation. A search of the premises was made and the nude bodies of the mother and daughter were found in the mountainside barn. Each had been killed by a blow on the head from an axe. Then each had been shot five times in the heart, the five bullets forming a circle. Further search found the body of old man Halliday buried under the floor of the kitchen. He had been killed by a blow on the back of his head. He had also been shot five times in the heart, the bullet holes forming a circle.

Mrs. Halliday was arrested. Her prosecutors showed that she had robbed the two women and planned to sell the little farm.

She was sent to jail at Monticello, across the mountains, and at her trial she was proved insane. Since that she has been in the Matteawan Asylum. In the Monticello jail she tried to kill her keeper, and in a mysterious manner poison was smuggled in to her with which she tried to poison her prosecutors and other prisoners. When she was sent to Matteawan she was considered a most dangerous prisoner.

A Scientific Wonder.

The cures that stand to its credit make Bucklen's Arnica Salve a scientific wonder. It cured E. R. Mulford, lecturer for the Patrons of Husbandry, Waynesboro, Pa., of a distressing case of Piles. It heals the worst Burns, Sores, Boils, Ulcers, Cuts, Wounds, Chilblains and Salt Rheum. Only 25c at E. S. Leadbeater & Sons' drug store.

SAVE MONEY by looking up our COAL advertisement NOW.

sep18 10t W. A. SMOOT & CO.

Beautify the Complexion IN TEN DAYS.

Nadinola

The UNEQUALED BEAUTIFIER, endorsed by thousands, guaranteed to remove freckles, pimples, all facial discolorations and restore the beauty of youth.

The worst cases in twenty days 50c. and $1.00 at all leading drug stores, or by mail.

Prepared by NATIONAL TOILET CO. Paris, Tenn.

TUNNEL COMPLETED.

The great tunnel of the Pennsylvania Railroad that runs under Capitol Hill, between the Capitol and the Congressional Library in Washington, was finished yesterday. The tunnel is about four-fifths of a mile long, and is about 80 feet below the surface of the street on Capitol Hill. Of all the many engineering feats involved in the construction of the new terminals of the Pennsylvania Railroad, the building of this tunnel was regarded with most apprehension. Congress cheerfully gave its consent to the building of miles of solid masonry walls and steel bridges over the streets, and all the other details of the great work, but committees of the House and Senate were in session more than a year hearing the engineers of the Pennsylvania Railroad and other expert testimony before they were finally convinced that a tunnel could be built under the plaza between the Capitol and the Library without endangering either of those massive buildings.

The work was begun in December, 1903, at New Jersey avenue and D street southeast, from which point to B street the work was done in open cut. Here the actual tunneling commenced. Four drifts, two upper and two lower levels, just large enough for two men to work, were pushed forward and the timbering emplaced. As the timber arch was formed great shovels, operated by compressed air, dug out the core, the material being hauled away on cars.

The tunnel is known as a "twin" tunnel, so called because it consists of two parallel tubes, separated by a masonry wall, thus making each tube an individual tunnel, containing a single track. This not only eliminates the danger of collisions—since trains in the west tube are southbound and those in the east tube are northbound—but it will make traveling far more comfortable since the trains in each tube going only one way, will clear the tunnel of the gases and the smoke by the current created by the train's motion. The tunnel cost $2,000-,000.

Good for the cough, removes the cold, the cause of the cough. That's the work of Kennedy's Laxative Honey and Tar—the original laxative cough syrup. Contains no opiates. Sold by W. F. Creighton & Co., 401 King street.

FOR OVER SIXTY YEARS

AN OLD AND WELL-TRIED REMEDY.—Mrs. Winslow's Soothing Syrup has been used for over sixty years by millions of mothers for their children while teething with perfect success. It soothes the child, softens the gums, allays all pain, cures wind colic and is the best remedy for Diarrhœa. Is pleasant to the taste. Sold by druggists in every part of the world. Twenty-five cents a bottle. Its value is incalculable. Be sure and ask for Mrs. Winslow's Soothing Syrup and take no other kind.

Discontinuance Through Coach between Washington and Warrenton, Virginia

Southern Railway announces effective with last car from Washington, train No. 15 Saturday, September 29th, and last car from Warrenton, Train No. 316, Monday, October 1st discontinuance through coach between Washington and and Warrenton for the season 1906.

Virginia State Fair and Richmond Horse Show October 9-13. Low Rates via Washington Southern Railway.

One first-class fare plus 50c round trip to Richmond from all stations, including one admission to either the fair or horse show. Tickets on sale October 8th to 13th inclusive; final return limit October 15th; continuous passage in each direction. Apply to ticket agents, Washington Southern Railway.

W. P. TAYLOR, Traffic Manager.

Latest Designs and Patterns in

Fall Furniture.

Our large stock of furniture for fall embraces the best values the market affords.

Carefully selected as to workmanship, finish and style in all woods.

We invite inspection and comparison and know you can make no mistake in buying here.

Our Carpet and Rug Department showing the latest patterns to be had in Inlaids, Brussels, Velvets, Axminsters and Wiltons at rock bottom prices.

Carpets cleaned and disinfected by latest 20th century process.

Raises the nap and brightens the carpet.

Try our Bernstein guaranteed Iron Beds, Felt Mattresses and Emerich Pillows.

Agents for the Gunn Sectional Book Cases and filing cabinets and roller top desks.

M. RUBEN & SONS,

601 KING STREET.

NOTICE.—Having qualified as administrator of the estate of HUGH S. MURPHY, deceased, all persons having claims against said estate are hereby notified to present the same duly verified to me for settlement, and all persons indebted to said estate are hereby notified to make prompt payment of such indebtedness to me.

ROBT. H. COX, City Sergeant,
sep26 10t Administrator.

EXTRACTS FOR THE HANDERCHIEF, Palo Alto Pink, Lady Matchless, Bride Elect, Mariposa Lily, Coronado, White Rose, Sweet Margery, Golden State Violet, California Crab Apple, Blossom, Rosemere, California Clover, Pearls of Hyacinths, Pearls of Violets, Orchard Blossoms, Cashmere Bouquet, Jockey Club, Coronaria, Maud Muller Ceylon Clover, Trailing Arbutus, Stuart Bouquet, La France Rose and La Trefle, at WARFIELD & HALL'S, Cor. Prince & Fairfax Sts.

HUTCH, HUTCH, HUTCH.—Try HUTCH for indigestion. It will cure you. 25 cents per box. For sale only by WARFIELD & HALL, Corner Prince and Fairfax

Bell Phone No. 207

The Goodloe Co., Inc.

431-433 King St., Cor. Pitt.

FLOOR COVERINGS.

Room size Rugs continue to grow in popularity and this department of our store is full of the looms' best and most beautiful outputs, ranging in size from the 18 inch bureau rug to the 4x5 yard room size drugget. "Axminsters," "Smyrnas" and "Ingrains" all make up this display. A cordial welcome awaits you. Note prices below.

18 inch	All-wool Smyrna	Rug	79c
21 "	"	"	$1.29
26 "	"	"	$1.79
30 "	"	"	$1.98
36 "	"	"	$2.98
4x7 feet	"	"	$3.98
3x3 yards	" Ingrain	Drugget	$6.98
3x4 yards	" "	"	$9.00
4x5 yards	" "	"	$16.00
3x4 yards	" Smyrna	"	$23.00
3x4 yards	" Axminster	"	$24.75
4x7 feet	Matting Rugs		$1.25 and $1.50
Floor Oilcloths, per square yard			25c to 50c
Linoleums, per square yard			75c

ROSENFELD'S

518-20 King St., Alexandria, Va

We Make All Alterations Upon Women's Garments Free.

When you buy a Suit, Cloak or Skirt we consider it plainly our duty to make to fit without extra charge. This is the procedure here, regardless of what others may do or what custom may have been. This is one of our means of making progress by promoting your interest. To start the ball rolling for autumn and winter we offer three styles in Women's Suits at $10, made to sell at $15.

Cheviot Short Coats, Velvet Trimmed Broadcloth Box Coats, braid trimmed; Grey Worsted Shadow Plaids; three popular fall styles; all sizes.

The New Waist, women will greatly admite Chiffon, Taffeta or Peau de Soie from $3.50 up. You should see them.

Mennen's Borated Talcum, 2 boxes for 25c, instead of one. Only two to a customer. For this week only.

Agents for Dr. Jaeger's Sanitary Woolen Underwear.

Alexandria's Greatest Resort.

LUNA PARK

MAMMOTH FREE ATTRACTIONS THIS WEEK

Shadow Dances.

Greater Washington Day, October 2.

Park Closes German Day, October 3.

Direct from New York City.
Gallianni Opera Trio
From Conreid Grand Opera Co.

On the Hippodrome Stage.
The Two Egertons
Sensational Trapese Act.

Specially Engaged For This Week
Washington Male Quartet
In the Big Musical Shell.

The Musical Hit of the Season
Greater Washington Band.
John Bovello, Director.

Shadow Dances.

Philadelphia Club Elks Sept. 27.

Employees Luna Park Sept. 28.

Grand Outing Mystic Shriners Sept. 29.

SOUTHERN DAY, Monday, October 1.

Paint

Diamond, strictly pure, the best paint you can buy. If you have not used this paint, ask others who have, then you will buy only Diamond.

Oils, Varnishes, Enamels and Brushes.

W. E. BAIN,

COR. KING AND ROYAL STREETS.

myl tf

HATS. UMBRELLAS.

All the latest styles in Soft and Stiff Hats to be had of

HOWELL

THE POPULAR HATTER

412 KING STREET.

STETSONS, $3.50 to $5.

CIGARS.

Choice Plantation Perfecto La Rosica

SOLD EVERYWHERE

Hamilton & Co.,

CIGAR MANUFACTURERS,

Alexandria, Va.

LEADBEATER'S EMULSION of PURE NORWEGIAN COD LIVER OIL, combined with hypophosphites of Lme and soda. Fourteen ounce bottle 50 cents. For sale by E. S. LEADBEATER & SONS

Choice CHIPPED BEEF and POTTED MEATS suitable for excursions &c, at J. C. MILBURN.

Entire WHEAT FLOUR and GRAHAM FLOUR just received by J. C. MILBURN.

JUDGE C. E. NICOL, President.
WM. B. SMOOT, Vice President.
S. RUSSELL SMITH, Vice do.
JOHN A. MARSHALL, Vice do.
T. C. SMITH, Cashier.

Commercial Department.
Savings Department.
Safe Deposit Department.

We invite the young, the ladies, the workingmen, in fact all who desire to save some money to call and discuss with us the SAVINGS feature. However small your deposit may be act TODAY.

Alexandria National Bank,

CORNER OF KING AND ROYAL STREETS.

ESTABLISHED 1844 BY JAMES F. CARLIN.

Carlin-Hulfish Company, (INC.,)

---- WHOLESALE ----

Hardware, Cutlery,

GUNS, LOADED SHELLS, BAR IRON, NAILS, WIRE

Worth Hulfish, Pres. and Treas. Geo. B. Carlin, 1st Vice Pres.
Jas. F. Carlin, 2nd Vice. Pres. Geo. W. Hulfish, Secretary.
David N. Hulfish, Assistant Secretary.

DRY GOODS.

Woodward & Lothrop

10th, 11th, F & G Sts. N.W.

WASHINGTON, D. C.

Hereafter, until further notice store will close at 5:30 p. m.

Boys' New Clothing.

Never before have the makers of boys' clothing produced more desirable patterns than this season. The qualities are excellent and the prices are very moderate.

Young Men's Suits.

Included are single and double-breasted styles, cut in the latest style and finish, of fine worsteds, thibets, tweeds, serges and cheviots; sizes 30 to 36 inch chest measure.

$10.00 to $22.50 Each.

Young Men's Fancy Worsted Suits, suitable for school and everyday wear. A very attractive suit; sizes 15 to 20, or 31 to 36 inch chest measure.

$10.00 Each. Regular Value, $12.50.

Boys' Norfolk Suits of blue serge and blue and fancy cheviots; coats are plaited to shoulder and lined with serge; straight cut and bloomer pants; all sizes.

$7.50 each.

Boys' Double-breasted Suits, in rich fancy mixtures, with two pairs of knickerbocker pants; especially desirable for school wear, sizes 10 to 16.

$6.95 each.

Boys' Doubled-breasted Suits of fancy cheviots; pants are straight cut and bloomer styles; all sizes.

Special at $3.95 each. Value, $5.00.

Boys' Knee Trousers of blue serge and blue and fancy cheviots; all sizes.

89c, $1.00, and $1.50 pair.

Boys' Sailor Blouse Suits, in tan and gray mixtures, with bloomer pants; sizes 3 to 12.

Special price, $2.95 each.

Boys' Double-breasted Suits of fancy cheviots, with straight cut pants; all sizes.

$3.75 each.

Boys' Bloomer Pants of blue serge and blue and fancy cheviots; all sizes.

$1.50 and $2.00 a pair.

Thhird floor—Eleventh.

Girls' Fall Suits, Jackets, Separate Skirts, &c.

A special lot of Misses' Tailor-made New Norfolk Suits, in a fine quality of blue, brown and black cheviot; made with a new effect in Norfolk plaits, and a new kilted skirt.

Special Value at $25 Each.

Just received some new effects in Separate Skirts, in plain shades of Panama and a splendid selection of fancy mixtures in plaids, checks and stripes.

$3.75, $5 and $7.50 each.

Also some new effects in Girls' Fall Dresses, in plaids, checks and new shades of plain materials.

Misses' and Girls' New Fall Coats, plain blue cheviot and gray novelty cloths, in both "2" and "4" lengths; all sizes.

$10.00, $12.50, and $15.00.

Girls' Blouse Suits.

A lot of Girls' All-wool Cheviot Russian Blouse Suits, box plaited, with embroidered emblem on front; blue, brown, wine and black and white check; sizes 4 to 12.

Special price. $5.00 each.

Third floor G st

Woodward & Lothrop

10th, 11th, F and G Sts., N. W.

WASHINGTON, D. C.

New and Second Hand

School Books

FOR THE PUBLIC AND PRIVATE SCHOOLS AT

R. L. Carne & Co.'s

703 KING STREET.

A Large Line of SCHOOL SUPPLIES Just Received.

All Books Covered.

FINANCIAL

To lay aside a few dollars of your earnings every week and deposit them in our Savings Department, where they will earn interest, and on which you can draw in time of need. Money at home is not safe and when it is not earning interest you are losing money. You can open an account in our Savings Department with ONE DOLLAR and up, on which we pay 3 PER CENT interest and compound same into the principal twice a year. You can readily see under these conditions how quickly a small deposit will amount to a considerable sum. In naming executors for your estate you should consider the many advantages of securing the services of a strong and reliable trust company such as this—we act as Executor, Administrator, Trustee and in all other fiduciary capacities. When in need of a bond you should call on us—remember a man is under obligation to his family to not sign bonds. Corporate surety is what you want when in need of a bond—we execute Fidelity, Contract, Official and Judicial Bonds. We solicit the accounts of Banks, Corporations, Firms and Individuals. Loan money at market rate of interest. Consult with us—our advice may be worth something to you.

Virginia Safe Deposit and Trust Corporation,

Capital Paid In, $280,000.
Authorized Capital, $1,000,000.

CLOTHING AND FURNISHINGS

Fall and Winter Suits To Order

At Popular Prices

Our line of samples for Made-to-Measure Suits and Overcoats is the largest this season we have ever handled.

Although all classes of goods have advanced our prices are the same as heretofore.

Suits at $13.50, $16, $18, $20 and $25.

FIT GUARANTEED.

R. LEE FIELD,

One Price Clothier and Tailor.

No. 304 King Street

NOTICE TO GAS CONSUMERS.

Gas bills for the quarter ending September 1, 1906, having been delivered, this is to notify all customers that the usual discount will be allowed on all bills paid on or before October 1, 1906. After that date no discount will be allowed and delinquents will be required to make early settlement. By order of the Committe on Light.

sep17 td J. B. WALLER, Clerk of Gas.

CODFISH.—New Boneless and Shreaded Codfish just received by J. C. MILBURN.

NANTICOKE TOMATOES, 100 cases this years pack. Fine Tomatoes just received by J. C. MILBURN.

Alexandria Gazette
SIC SEMPER TYRANNIS
AND VIRGINIA ADVERTISER

FRIDAY EVENING, SEPT. 28, 1906.

THE United States Steel Corporation, it is said, not only intends to control the Portland cement industry in Chicago, but will invade the east by building a plant near Pittsburg. On October 1, the Universal Portland Cement Company, capitalized nominally at $1,000,000, will take over the plants and business of the cement department of the Illinois Steel Company. It is planned to increase the output of cement by nearly 150 per cent., by the erection of a new plant near Pittsburg. To do this $3,000,000 will be expended, taken from an appropriation made by the management of the steel corporation last spring. When the plants are completed the yearly output will be about 6,000,000 barrels, and will exceed by 10 per cent that of the entire country. Despite the anti-trust laws the trusts seem to grow stronger and stronger every day.

ATTORNEY GENERAL MOODY, notwithstanding the dissipation of republican fears by recent democratic blunders, insists that it may be necessary to again nominate Roosevelt in 1908. This talk of a Roosevelt successorship by Roosevelt's close friends, notwithstanding his unsolicited and repeated declarations that under no circumstances will he again consent to run for the presidency, has a peculiar significance. In this connection the Philadelphia Record asks: "Have Moody, Cannon and other distinguished republicans had an opportunity of peering under the bark of the tree of knowledge at what others may not see, that they thus put themselves at cross purposes with the solemn avowal of the President."

THE GOVERNMENT investigation into the manufacture of alcohol at Hoopeston, Ill., indicates that tons of corncobs, which heretofore have gone to waste, can be converted into alcohol in sufficent quantities to justify the erection of a distilling plant in connection with every corn cannery. The goverment commission succeeded in getting eleven gallons of alcohol from a ton of corncobs and six gallons from a ton of cornstalks. The tests show that there are 240 pounds of fermenting substance in a ton of cornstalks, and that will yield about half its weight in absolute alcohol. Thus a ton of stalks will produce 100 pounds of alcohol or 200 pounds of proof spirits.

COMPTROLLER OF THE CURRENCY RIDGELY, in an address to Pennsylvania bankers, yesterday, said that if the directors were honest and did their duty there was "no reasonable excuse" for a bank's failure. What Mr. Ridgely said is all true, but he told nothing that was not known by every one of his hearers Honest and dutiful men are very apt to succeed in banking as well as in other businesses.

OWING to the increase in the cocaine habit the Anglo-Indian government has imposed stringent regulations under which the mere possession of the drug is a crime, but it looks with very great disfavor upon the announcement of China that it will absolutely prohibit the importation of opium within ten years. India collects an export duty on opium.

OWING to the scarcity of labor in the copper regions production of this metal has fallen short of the demand to the extent that there is fear of a serious famine to the detriment of many new industries under way. Especially manufactures of electrical machinery will feel the scarcity of copper, as the demand for their products is unprecedented.

IT IS announced that many well known democrats throughout New York have come out in opposition to Mr. Hearst and in favor of Hughes. The fear is that the democratic party in New York, has been so disrupted that it will take a long time to recover.

ANOTHER OF the "original Florodora Sextet" girls has married, but doubtless there are many left. Like the widow's cruse of oil, the girls who are drawn from the famous sextet by marriage do not seem to decrease the original stock.

From Washington.

[Correspondence of the Alexandria Gazette.]

Washington, Sept. 28.

The Weather Bureau is congratulating itself today over the fact that it was able to give warning three days in advance of the approach of the hurricane which is reported to have done so much damage in the South. Owing to the action of the bureau, it is the opinion of Chief Moore that no damage has been done to shipping in the Gulf of Mexico. Vessels that were about to sail were all held in port. The one that General Funston took from Tampa for Havana was delayed two days until the storm had passed that point to the north. It is stated that the storm is steadily decreasing in force. The extent of damage has not yet been learned, but it is feared that the growing crop has been seriously interfered with. Up to ten o'clock this morning no advices regarding loss of life had been received by the Weather Bureau.

Nothing is known at the Japanese embassy of Tom Sato, the young Japanese who was arrested in Atlanta for the alleged participation in the riots there, but subsequently acquitted. The young man is said to be a son of Marquis Sato, one of Japan's statesmen, but the embassy knows nothing of such a person or of the son. Young Sato was arrested on a charge of assisting in the riots, but succeeding in proving to the court that he had nothing whatever to do with them, being merely a spectator It is said Sato was disinherited by his father, who, he says, is a wealthy man and lives on a large estate near Tokio. Sato is married to an American girl and travels for an Oriental rug concern.

Senor Don Gonzalo de Quesada, the Cuban Minister to the United States, resumed charge of his legation today after an absence of several months during which he attended the Pan-American Conference at Rio de Janeiro. He says he has received a dispatch from his government stating instructions as to the cause he is to pursue have been mailed him. The Cubans of the legation here deprecate the apparent haste with which the United States is proceeding.

The Japanese Embassy issued a statement today denying that three perfects of northern Japan were in prison for the embezzlement of a portion of the funds sent by the United States and other governments for the relief of destitute people there.

In a report to the State Department, David E. Thompson, the American Ambassador to Mexico, says that reports from consuls throughout the republic of Mexico show that the celebration of the Mexican Independence Day passed off quietly, and without any evidence of ill-feeling toward foreigners.

Secretary of the Navy Bonaparte has accepted an invitation to make a speech at Atlantic City on October 6th when Navy Day is to be celebrated at that resort. A number of naval officers have been invited to be present.

U. S. Minister Merry, in Costa Rica, cables the State Department that the representatives of Salvador, Guatemala, Costa Rica and Honduras have signed a treaty of amity, commerce and navigation.

The army of the United States is now ready to move to Cuba on an instants notice. Yesterday the full general staff of the army, presided over by Brigadier General J. Franklin Bell, came to a final decision regarding the movements of troops towards Cuba, should the President order intervention. Today the attitude of both army and navy is one of waiting, or preparedness to move the moment the news is flashed from Oyster Bay that Secretary Taft's mission has failed and the President has decided to use the military and naval establishments to force the turbulent Cubans into an orderly form of government.

Celebration.

The completion and successful operation of the Great Falls and Old Dominion railroad from Washington, 12 miles along the Virginia bank of the Potomac river to the Great Falls, was yesterday made the occasion of an interesting celebration by the people of Alexandria and Fairfax counties. The event took place at Great Falls and was concluded with a tournament, speechmaking and dancing in the pavilion. C. W. Beall, Knight of Baltimore Boy, secured first honors, a gold medal, which entitles him to the championship of Maryland, Virginia, and the District of Columbia, and also a set of harness, silver mounted. Mr. Beall crowned, as queen of love and beauty, Miss Pearl Sawyer, of Alexandria county.

H. T. Palmer, Knight of Georgetown Boy, captured second prize, an English riding saddle. Mr. Palmer crowned his wife as first maid of honor. The third prize, an English riding bridle, was won by E. Palmer, Knight of Georgetown, who crowned Miss Martha Baker, of Washington, second maid of honor. W. L. Herron, Knight of Washington Boy, secured fourth prize, a pair of spurs, and crowned Miss Grace Copperthite, of Washington, third maid of honor.

The charge to the knights was made by John R. Stewart, and R. Gordon, Finney delivered the coronation address. The other speakers of the evening were Messrs. R. C. L. Moncure, R. Walton Moore, Crandal Mackey, and C. V Ford. The ball last night was largely attended. An interesting feature of the evening was the formal presentation by the citizens of the two counties of an inscribed gold watch and chain to Mr. George R. Boteler, general manager, of the railroad.

Virginia Banks.

The thriving and prosperous condition of the national banks and people of Virginia is splendidly shown in the abstract of the reports of the bank of that State to the comptroller of the currency. The reports deal with the condition of the eighty-eight banks September 4. There has been an increase of three national banks since August 25, one year ago.

The abstract shows total resources of $89,535,595 against $76,380,592 just one year ago. The total loans and discounts aggregate $53,665,275 against $45,741,878.

The paid in capital stock has increased from $8,343,520 a year ago to $8,801,000 at this time, while the surplus funds have gone up from $4,325,528 to $6,626,688.

The total outstanding circulation of the banks at this time is $7,252,912 against $6,977,382.

The most gratifying item is that of deposits. The total at this time is $50,886,631 against $42,277,158 a year ago, a large increase.

The banks now hold $8,197,798 in deposits of government money, where they held only $1,321,974 one year ago.

Wants $20,000 Damages.

Alleging that a conductor on the Great Falls and Old Dominion Railway placed her under arrest and caused her to be imprisoned in jail for violating the "Jim Crow" car law when, she says, she had committed no offense whatever, Agnes Carver, colored, yesterday instituted suit against the railway company for $20,000. In her petition the woman says that on August 6 last, on her way home in Virginia, she took a seat in the "Jim Crow" section of a car. When the Virginia line was crossed, she says, the conductor requested that she move, which she refused to do, when the conductor arrested her and committed her to jail. She says that she was kept in prison until midnight, when she was released without a charge having been regularly preferred against her and was then compelled to walk in the dark about five miles to her home.

The Market.

Georgetown, Sept. 28.—Wheat 69a72

News of the Day.

Secretary Shaw announced yesterday his purpose to deposit $26,000,000 in depositary banks to believe the stringency in the money market.

In Chicago two carloads of cold storage chickens and ten carloads of meat were yesterday condemned by the chief food inspector and his assistant.

Paul O. Stensland, the former Chicago bank president, has been put to work in the sorting department of the broom factory in Joliet (Ill.) penitentiary.

When told of Hearst's nomination for governor Mr. Bryan said that he was gratified and felt that he would make a strong race, and if elected, a good governor.

Mayor McClellan has issued a statement in which he says that while Hearst was not his candidate he accepts the will of the convention and will support the nominee.

W. Morgan Shuster, a native of Washington, has been appointed Philippine Commissioner and will draw salaries aggregating $15,000. Mr. Shuster is not 30 years old and is a stenographer to the collector of customs in the Philippines.

Mr. Frank Howarth Brown, inventor of the sorts caster, a machine for making type in newspaper offices, made by the National Compositype Company, died yesterday at his home in Baltimore. He had been sick three months. He was 37 years old.

Forty armed and mounted Mexican revolutionists yesterday captured the mining town of Juminez, placing the mayor, chief of police and other officers in jail. Cavalrymen and 40 rangers from Monterey are on their way to the scene of the trouble.

It is reported in New York that Harry K. Thaw is to be examined before a lunacy commission. This step has been decided on by Thaw's lawyers after much persuasion by Mrs. William Thaw. She plans to avoid having him placed on trial for the slaying of Stanford White, preferring to have him sent to the Matteawan Asylum for the Criminal Insane.

Mail advices from Madagascar received in Manila brought news of a sanguinary conflict near Majunga between 150 French troops and a large number of Fahavolo tribesmen, who lost 360 men killed. No details were given of the French casualties, which are stated to have been heavy, the column having been surrounded and placed in a critical situation until the arrival of reinforcements. Other tribes in the northern part of the island are taking the offensive.

Notices have been posted at most of the hotels and private houses in Geneva, at Zurich, Lucerne and other cities in Switzerland announcing that Russians are refused accommodations. This arises from the recent discovery of a Russian bomb depot in Switzerland and the assassination at Interlaken of a Frenchman named Mueller, by Mlle. Leontieff, daughter of General Leontieff, and a niece of the General Trepoff, who mistook her victim for M. Durmovo, the ex-Russian minister of the interior.

The half million members of organized labor in New York State, according to Frank Morrison, secretary of the American Federation of Labor, will support Mr. Hearst, the democratic candidate. This influence will go far, Mr. Morrison thinks, in inducing labor that is unorganized to support the same candidate. President Gompers, of the Federation, will make a number of speeches in New York congressional districts, and it was stated yesterday that he would urge the voters whom he addressed to support the democratic gubernatorial ticket.

Frost was reported yesterday morning from a dozen Iowa cities, although in none of them was it serious enough to damage the corn crops. The mercury dropped to 34° at Estherville and other points in the State were almost as cool. Reports received at Des Moines indicate some damage to small vegetation, but the corn crop is believed to be safe, except in a few isolated portions in the northern part of the State. The first frost of the season visited Norfolk, Neb., Wednesday night. The crops of northern Nebraska and southern South Dakota are safe.

The moderates in Cuba will attend the session of Congress today and try to keep President Palma in office by refusing to accept his resignation. Secretary Taft had intended to intervene and had formulated a plan for a provisional government, but he will now await the result of today's session. Palma last night declared he would not withdraw his resignation. The American commissioners have little confidence in the sincerity of the Cuban politicians. Army and navy departments continue rushing preparations to send ships and men to Havana.

Announcement of Frederick Gebhardt's marriage to Marie Wilson, one of the original members of the "Florodora" sextette, came as a great surprise to local friends of the young woman. Miss Wilson, as she was known on the stage, is a Washington girl, the daughter of Joseph Gamble, of that city, and leaped into prominence in a night through a lucky investment in Wall street. She met Frederick Gebhardt several years ago, and his devotion to her was marked, but at that time she apparently did not care to marry. Miss Gamble was formerly the wife of a young man named Wimsatt of this city.

The State Federation of Labor at Colorado Springs last night adopted a resolution denouncing Henry A. Buchtel, chancellor of Denver University and republican candidate for governor of Colorado. The resolution says: "The Methodist Episcopal Church in all its many publishing houses employs nonunion men and refuses to recognize the eight-hour-day, thus showing clearly that it has higher regard for the dollar than for the men. One of the leading dignitaries of the Methodist Episcopal Church is Chancellor Henry A. Buchtel, of the University of Denver. This man is now the candidate for governor of Colorado on the republican ticket. Therefore, in the light of the attitude of Methodism toward our union and toward all trades unions, resolved, that in Mr. Buchtel we recognize a persistent and avowed enemy of organized labor, and we urge upon all affiliated bodies and members to refuse to cast a vote in his favor."

A Narrow Escape.

In these days of rush and hurry courtesy is often forgotten. In the mad, pell mell rush of our little life things are done to offend that we rather remained undone. A hastily eaten meal and its resultant headache may cause us social or financial loss. The wise man or woman is the one who relieves little ills of this sort by a little dose of Kodal For Dyspepsia. It digests what you eat. Sold by W. F. Creighton & Co., 401 King street.

Virginia News.

Otis Burgantine, city sergeant of Culpeper, died in that city yesterday. He was first sergeant of the Culpeper Minutemen.

A reunion of the survivors of the 8th Virginia Infantry will be held at Leesburg on Monday, October 22, with a "camp" fire at night.

Miss Sophia Whitescre, daughter of H. H. Whitescre, a prominent Frederick county farmer, and Hilliary Callahan, an express messenger on the Southern Railway, of Petersburg, were married yesterday at the bride's home, near Winchester.

The 150th anniversary of the founding of the Katoctin Baptist Church, near Round Hill, Loudoun county, will be celebrated Sunday. The pastor, Dr. I. B. Lake, Rev. W. E. Gibson, and Rev. F. P. Berkley will deliver addresses. A history of the church since 1756 will be read.

Capt. F. W. McKinney, formerly of Farmville, where he commanded a military company, and a relative of former Gov. McKinney, ended his life at his home there yesterday by suicide. He swallowed an overdose of laudanum. Capt. McKinney was forty years of age and married.

Grace church near Casanova, through the efforts of one of its communicants, has had built a beautiful entrance porch, and the church is being repainted. St. Stephen's has been repainted and partially re-roofed within the last year, and new ornamental gates added to the yard of St. Luke's, Remington.

The Corporation Commission yesterday heard steamboat lines, express companies and telegraph lines to ascertain the true value of the properties and their incomes in order to make assessments for the current year. The three express companies doing business in Virginia have agreed to accept the rates fixed by the State Corporation Commission without protest.

Senator Daniel was the guest of honor last night and addressed the veterans of Joe Johnson Camp, of Manchester, who held their reunion and barbecue at Forest Hill Park today. Senator Daniel said that he would speak in the campaign, and would make his first address at Martinsville, the date yet to be named by the committee. He declined to discuss the matter of the senatorship and the reported opposition.

DISASTROUS STORMS AND FLOODS

The worst sea storm and hurricane that the Gulf coast has experianced since the village of Pensacola, on San Rosa Island, was swept away, 170 years ago, began Wednesday night and was still raging late yesterday afternoon. It is reported that many lives between Pensacola and the navy yard have been lost. Many houses in that section are surrounded by from 5 to 10 feet of water and many women have been taken from second-story windows and carried to safety in boats. The estimated property damage is $3,000,000. Every house in Pensacola has suffered damage and many roofs were blown off. Telephone and telegraph and electric wires are among the mass. The water front is strewn with wreckage for miles. Vessels are piled on the wharves, or where the wharves once were, in utter ruin. Big iron steamers and many lighter sailing ships are lying high and dry up in the city, where the tide has never been known to reach. Everywhere wharves for miles around have been swept away or are damaged beyond repair. Communication with the outside world is practically cut off. The streets of Pensacola are strewn with timbers, tin roofing and broken glass. It is feared great havoc and loss of life will be shown when reports from the entire section along the coast can be gathered. The Louisville and Nashville Railroad grain elevator has been destroyed, and the trackage at Escambia Bay is ruined. The railroad wharf is a total loss, and 39 carloads of coal were washed into the bay.

Advices from New Orleans say that a tropical hurricane has been driving the water to the Gulf of Mexico inshore for the past 18 hours with wind of 45 to 60 miles an hour. The storm had not abated early yesterday afternoon. Great loss of property, but no loss of life, had been reported up to this time although there have been a number of narrow escapes. Railroads have suffered greatly from the storm and flood. Conditions as yet are not similar to those surrounding the great storm which wrecked Galveston on September 8, 1900. Much apprehension is manifested concerning the fate of outlying towns, it being impossible to get information from them. The barometer in that city just prior to the coming of the storm registered 28.50—as far below the present pressure at New Orleans as that was yesterday below normal.

With the exception of one telegraph wire from Atlanta to New Orleans, via Birmingham, which works spasmodically and is most unsatisfactory, all communication with New Orleans was cut off by the storm yesterday. In the direction of Mobile and Pensacola communication was impossible. Not a word has come from that section of the country since Wednesday night. There have been numerous rumors of great and extensive damage by wind and by tidal waves, but so far there has been no verrification of any of these stories.

An Unfaithful Husband

Mrs Justine Stasulonis was taken to the Schuylkill Haven, Pa., asylum a few days ago a raving maniac, because of the shock she received upon learning of her husband's unfaithfulness. She arrived in this country from Poland several days ago with the intention of joining her husband, John Stasulonis, who has been hereabout three years. She did not apprise him of her coming, and her heart was full of glad anticipation as she contemplated the pleasant surprise which she supposed her unexpected appearance would give him. The wife lost no time in finding him, but the meeting brought only bitter despair. The husband was living with another woman, whom he called his wife, and when his real wife learned of it she became hysterical and then insane.

Letter to DeWitton Aitcheson.

Alexandria, Virginia.

Dear Sir: Here's the difference between two pure paints; one strong; the other weak. C P Hanger, Staunton, Va, painted two new houses, the houses exactly alike; one another pure paint, the other Devoe. Devoe cost a quarter less for paint and labor.

People generally are paying twice over for paint.

Yours truly,
F W DEVOE & Co.
9 New York

P. S.—E S Leadbeater & Sons sell our paint.

Today's Telegraphic News

LOSS OF LIFE AND PROPERTY BY HURRICANE.

Memphis, Tenn., Sept. 28.—Great loss of life and property loss running into millions is now believed to have been wrought by the hurricane which swept the coast Wednesday night and yesterday. Mobile, one of the storm centres, is still to be heard from, as well as many villages in the bayou district of Louisiana. Today the storm is sweeping up the Ohio valley after devastating the eastern Gulf states.

Pensacola has suffered the worst of any city yet heard from. Fifty lives are reported loss and the property damage is roughly estimated at $3,000,000. The entire water front is reported wrecked. Piers were destroyed and ships were hurled into the street by force of the wind. Houses were blown down and the streets flooded. These reports are brought by fugitives who have reached points of communication by wire with the outside world. Pensacola is still cut off.

Great anxiety is felt for Mobile. The wires are still down. While the wires in surrounding towns were working at infrequent intervals, yesterday, enough was learned to know that the storm in that vicinity was of great violence. It is feared Mobile suffered as badly as did Pensacola.

To add to the horrors wrought by the hurricane on Wednesday night a fire broke out which caused no little terror until it was placed under control.

Louisiana, along the Mississippi, is known to have suffered severely. No reports have been received, however, to give a definite idea of the damage wrought. Water driven by the high wind from the gulf rolled up the river and overflowed the whole country. Under the circumstances nothing but a miracle can have prevented loss of life.

New Orleans escaped with a severe drenching, and a property loss of about $75,000.

Fears are entertained for the safety of forty passengers known to have been on the steamer Amelia, which started across Lake Ponchartrain just before the storm broke. She has not been reported from any point on the lake.

Numerous pleasure parties are known to have been out in small yachts among the Florida Keys, beyond the reach of storm signals, and it is feared there may have been loss of life among them.

Atlanta, Ga., Sept. 28.—Losses to the amount of $13,000,000 were caused by the terrific hurricane which visited Florida, Alabama, Mississippi and Louisiana, according to reports received here today.

The greatest damage is to the cotton crop. Railroad property to the value of $1,000,000 is reported to be lost. None of the dispatches tells of any loss of life.

Jackson, Miss., reports that 300,000 bales of cotton were ruined with an estimated loss of $12,000,000. Dispatches from Montgomery are meagre, but say the Alabama cotton crop likewise suffered severely. The damage to the property of the Louisville and Nashville Railroad between Flomaton and Pensacola will be about a million. This includes the wrecking of the grain elevator at Pensacola, the washout of the tracks to Escambia bay, and thirty-nine cars of coal washed into the bay.

Washington, D. C., September 28.—The southern storm is central this morning is northeastern Arkansas, much diminished in strength. While reports from the lower Mississippi Valley have not yet been reached, enough is known to warrant the statement that the wind has subsided, and that nearly normal conditions prevail. The storm will doubtless continue in a northerly direction, and merge with a second disturbance that is moving eastward north of the Dakotas.

The winds along the Middle Atlantic Coast will be fresh northeasterly.

Italian Murdered.

New York, Sept. 28.—Reaching its deadly hand across the sea, the avenging vendetta struck down Joseph Montileone, an Italian padrone, while he was felicitating himself before his friends that he had at last, after many years, eluded the agents of the dread society. For years the marked man travelled from place to place in this country, always hoping to throw his shadowers off his track. He returned here last night from western Pennsylvania, and before an invited company congratulated himself that he was safe at last. Walking with a friend, Joseph Murcurio, after dinner, near the Bronx woods, a shadowy figure fell across the path. Before Montileone could move a step a shot was fired. It went wide and the man realizing that his Nemesis faced him at last, turned to flee. A bullet cut him down and he died within a few minutes.

Selling Tickets to Heaven.

Geneva, Switzerland, Sept. 28.—Another religious scandal where the credulity of ignorant persons was worked upon to sell them tickets for their voyage and entrance to heaven, has been discovered. The Abbe Burral, chief of the Apostolic School at Immensee in the canton of Schwytz, is the offending prelate and he is said to have reaped a rich harvest from his victims. The police have brought his trade in tickets to a stop, however, besides referring his operations to the bishop. Abbe Burral had four classes of tickets to dispose of costing 2, 10, 50, and 100 francs each. The tickets resembled bank notes and on their face bore the class to which they consigned the purchaser. "Payable on earth in ready money, and repayable in heaven" was the endorsement on the notes or tickets.

Raids by Japanese Poachers.

Victoria, B. C., Sept. 28.—The sealing schooner City of San Diego, first of the fleet from Behring Sea to arrive here brought news of several more raids made by the Japanese sealing schooners armed with quick firing guns on Copper and Behring Islands, whose rookeries are leased by the American Company from the Russian government. The hunters of the Japanese schooners who boarded the City of San Diego in Behring sea reported that a number of Japanese schooners which made raids on Copper Island were armed with gatlings, with which they bombarded the huts of the guards on the island before landing. During the summer it is estimated twenty Japanese were killed. It is not known how many Russians were shot.

The water works committee of Leesburg have been unable to dispose of the bonds authorized to be issued to the amount of $30,000 for the construction of the water works system. This is due to stringency in the money market. Manassas and other towns have experienced the same difficulty.

THE CUBAN CRISIS.

Havana, Sept. 28.—Secretary of War Taft is expected to proclaim himself Governor of Cuba today. Before nightfall, it is believed, the stars and stripes will again float over the palace and American marines and sailors will be holding the town.

Only President Palma's reconsideration of his decision to resign is regarded as likely to stay this programme. If Palma will remain at the head of the government more time probably will be allowed in which to effect a settlement.

It is not likely Mr. Taft will consent to the election of a successor to Palma by Congress. If there is to be a provisional government, it will be of American manufacture. No more time will be lost by allowing Cuban politicians to play with the United States.

Intervention will not be permanent. It will last only until a new election can be held to choose a regular Cuban President. But the United States will police the country until all danger of disorder is past.

If Taft proclaims himself ruler of the country today, there is mild prospect of fighting. Fiery moderate leaders say the Cuban army will oppose the United States forces with arms. Little attention is paid to such a threat, however.

All preparations are completed for landing forces from the warships in the harbor the moment Secretary Taft issues his proclamation. Congress is to meet at 2 o'clock, but there is still doubt whether a quorum can be secured.

On the outcome of the session or the failure of Congress to meet, probably depends the question of intervention.

Havana, Sept. 28.—On representation made to him at noon by Generals Menocal, Sanchez and Agramonte, that it would be impossible to secure a quorum, of Congress by 2:30, the hour set for Congress to meet, Secretary Taft conceded the veterans who are working for peace until 4:30, in which to secure the quorum.

Liberal members are still undecided whether to stay away from the session, thus preventing a quorum, or to attend, to give a chance for Congress to take action which may prevent intervention.

Havana, Sept. 28.—It now appears certain that a quorum will attend the session of Congress as the liberals are preparing to be present.

Disastrous Fire.

Cleveland, O., Sept. 28.—A stubborn fire is burning in the six-story building of the Pittsburg Plate Glass Company, in the central part of the city. Glass, paint, oils and chemicals are stored there. The fire started from an explosion in the oil room. Near the building are many wholesale business places and factories employing hundreds of girls, boys and men, also the newspaper plants of the News and Press and the Cleveland Theatre. The work of the firemen is menaced by frequent explosions of chemicals. The building and contents will be a total loss, and efforts are in force to protect the adjoining property.

At 10:15 the walls of the building collapsed but no one was killed, although several persons were injured.

Young Roosevelt Arrested.

Boston, Sept. 28.—Teddy Roosevelt, jr., in company with three other Harvard students, was arrested last night for having beaten a policeman. Teddy and others were frolicing on the common last night when a policeman objected to their antics. The students noted the objection by taking away the cops club and revolver, after which they bowled him over and sat upon him. All the students ran but four, including young Roosevelt. The police bundled them off to station house. Young Roosevelt said he had nothing to do with the policeman's troubles and the sergeant let him and his friend go.

Murderer Arrested.

Lancaster, Pa., Sept. 28.—Nicolai Capobiago, an Italian, wanted in Jersey City for the murder of his brother, Dominic, was arrested last night at Columbia. Through a letter mailed at the latter place, the accused was traced and officers were sent to Columbia. Capobiango was arrested in the post-office by Detective Caprio, of Jersey City. The accused admitted his guilt and said the murder resulted from a family quarrel. He was taken immediately to Jersey City.

Suicide in a Boarding House.

Patterson, N. J., Sept. 28—Floyd Brigham, of Binghamton, N. J., committed suicide in a boarding house in this city, today. The man was accompanied by a woman named Cora Paige, who at first claimed to be the victim's wife, but later confessed to Police Captain Taylor that she is a married woman and that she eloped with Brigham from Binghamton two weeks ago. Brigham endeavored to kill the woman with a pair of scissors before he shot himself.

To Release Prisoners.

Warsaw, Poland, Sept. 28.—Terrorists today forced their way into the military prison, shot the commandant fatally, and then made their escape. This attack on the prison commander is regard as the first attempt on the part of terrorists to carry out a new programme of warfare against the government. Circulars were sent to the governors of all prisons this week warning them that an organization had been formed to liberate political prisoners.

A $50,000,000 Coal Vein.

Mahanoy City, Pa., Sept. 21.—Prospectors in the employ of the Reading Cool & Iron Company at the Gilberton and Draper collieries have struck the Lykens vein, which runs over a mile and averages about 12 feet in thickness. The seam is said to be practically inexhaustible. In developing it employment will be provided for several thousand men and boys. Of the richest of purest anthracite, its value is estimated at from $50,000,000 to $75,000,000.

The Confederate reunion yesterday and unveiling of a portrait of General Robt. E Lee presented by his grandson, Mr. R. E. Lee, of Fairfax county, made a memorable occasion in the history of Westmoreland. A large crowd was present. Speeches were made by Governor Swanson, Dr. J. Wm. Jones, Major R. W. Hunter, Colonel R. E. Lee, jr., and others.

Rescue of a Merchant.

A prominent merchant of Shongo, N. Y., J. A. Johnson, says: "Several years ago I contracted a cough which grew worse, until I was hardly able to move around. I coughed constantly and nothing relieved my terrible suffering until I tried Dr. King's New Discovery. Before I had taken half a bottle my cough was much better, and in a short time I was entirely cured. I surely believe it saved my life. It will always be my family remedy for colds?" Fully guaranteed; 50c and $100 at E. S. Leadbeater & Sons' drug store. Trial bottle free.

To Contest Will.

New York, Sept. 28.—The will of Hermann Oelrichs, who died suddenly at sea Sept. 5, will be contested by his fifteen year old son, Hermann Olerichs. Surrogate Fitzgerald will be asked today or tomorrow to appoint a guardian ad litem to the boy, to bring the contest. In his will, Oelrichs cut off his widow and young Herman on the ground that Mrs. Olerichs had an independent fortune and that she would provide for her son.

TELEGRAPHIC BREVITIES.

Debarred by poverty from buying books and working to become a professor of English, Henry Biermay, a senior student in Columbia College, forgot himself and stole a copy of Shelley's poems and "The Vicar of Wakefield" from a department store in New York yesterday. Bierman is held in jail awaiting an investigation.

Fifty sailors from the American squadron anchored at Naples, were received in audience today by the Pope. They were introduced by the rector of the American Seminary. Pius X. addressed a short sermon in Italian to the sailors and then presented them with sacred medals.

Braving the dangers of the treacherous turns in the roads in the Vanderbilt cup course, Walter Christie drove his 60-horse power car over the distance of 29.67 miles in 27 minutes and smashed the record early today.

The New York police have shut down on gambling in New York. Gaming places and pool rooms have put up their shutters, and Police Commissioner Bingham has given orders to sit tight on the "lid."

John H. Hutton, a street railway motorman, died this morning at the home of his fiance in Rochester, N. Y., a victim of scarlet fever, contracted while he was nursing his side-to-be, while she was suffering from the same disease.

The "unloaded" revolver claimed another victim in Rockland, Me., today, when Frank Weed, a young man, while drawing a bead in practice snapped the trigger and shot and killed Hollis Patterson. Wood is under arrest.

A dispatch from Berlin says that Germany may issue a challenge for the famous America's cup which Sir Thomas Lipton has made three unsuccessful attempts to lift.

A dispatch from Rome says that Baron Mayor des Planches, Italian Ambassador to the United States, has resigned. His successor has not been named.

Mayor George N. B. McClellan of New York announces this afternoon that he would vote the democratic ticket but would not vote for William R. Hearst.

President Roosevelt left Oyster Bay this morning on board the Mayflower on a trip to Cape Cod to observe the gunnery practice of the warships.

How's This?

We offer One Hundred Dollars Reward for any case of Catarrh that cannot be cured by Hall's Catarrh Cure.

F. J. CHENEY & CO., Toledo, O.

We, the undersigned, have known F. J. Cheney for the last 15 years, and believe him perfectly honorable in all business transactions and financially able to carry out any obligations made by his firm.

WALDING, KINNAN & MARVIN,
Wholesale Druggists, Toledo, O.

Hall's Catarrh Cure is taken internally, acting directly upon the blood and mucous surfaces of the system. Testimonials sent free. Price 75c per bottle.

Sold by Druggists, 75c.

Take Hall's Family Pills for constipation.

DRY GOODS.

Lansburgh & Bro

Washington's Favorite Store.

For One Day
We Will Dispose of All
Silk Remnants
At 25c and 35c a Yard.

The same quality of goods if cut from the pieces for which we ask from 59c to $1.25.

Most every weave and shade.

Lansburgh & Bro.,
420 to 426 Seventh Street,
417 to 425 Eighth Street,
WASHINGTON, D. C.

REAL ESTATE.

For Sale.

Eight acres of land, located on Washington and Alexandria turnpike, about half a mile north of Alexandria, improved by nearly new eight room frame dwelling, large barn, all necessary outbuildings, fruits of all varieties. Land most admirably suited for florist or trucker. On account of its closeness to Potomac yards could be profitably subdivided.

Two acres of land situated at the intersection of Duke, Commerce and Peyton streets, and running to tracks of Southern Railway. Fine location for any business.

Two six room frame dwellings, northeast corner of Duke and Royal streets. Fine condition. Good location. Easy terms.

Lots in all subdivisions near Alexandria which can be purchased on terms to suit.

M. B. Harlow & Co., Inc.,
Real Estate, Loan and Insurance Brokers,
Harlow Building, 119 S. Fairfax St.
'PHONES:
Bell, 28 Capital City, 175.

Alexandria Gazette

FRIDAY EVENING, SEPT. 28, 1906.

Local Matters.

Sun and Tide Table.

Sun rises tomorrow at 5:53 a. m. and sets at 5:47 p. m. High water at 4:44 a. m. and 5:15 p. m.

Weather Probabilities.

For this section partly cloudy tonight, followed by rain in early morning. Saturday rain; fresh easterly winds.

Charge Against Policemen.

Charges made by members of the Brotherhood of Locomotive Engineers that Capt. W. H. Matthews and seven of the Fourth precinct station policemen of Washington acted in an inefficient manner on the night Hugh Murphy, an engineer on the Southern Railroad, was scalded to death beneath his engine at Sixth street and Maryland avenue southwest, were heard by the District Commissioners yesterday.

It was declared by a majority of the witnesses that Capt. Matthews and his men assaulted railroad men who were anxious to rescue the unfortunate engineer, and had they not interfered with men who were attempting to lift the engine, their comrade's life would probably have been saved.

A. S. Moffitt, a machinist employed by the Pennsylvania Railroad, testified that he was at work on a jack attempting to lift that part of the engine that pinioned Murphy, when a policeman drove him away.

Capt. Matthews, who acted as his own attorney, asked the witness if it were possible to lift the engine with the jacks that were being used. Moffit stated that the workmen were supplied with three fifteen-ton jacks, and they could have lifted the engine enough to free Murphy. "As a matter of fact," said Moffitt, "the engine had been lifted high enough for Murphy to free his left leg, and we were at work freeing the other leg, when we were driven away."

Capt. Matthews disputed the ability of the jacks to lift the engine.

The testimony of W. O. Ballard, an engineer on the Southern Railway and a resident of this city was to the effect that he and Murphy had been lifelong friends. He was near the scene of the accident and hurried there. Before he got within a dozen feet of the engineer he was stopped by a policeman. After telling of his friendship for the dying man and his anxiety to be of service, the policeman allowed him to pass. "I was in the act of fanning Murphy, who was writhing in agony from the scalding steam, and he was telling me what to say to his wife and children when a policeman grabbed me by the arm, and told me my place was beyond the ropes. The faint cries of Murphy to let me stay were of no avail," said Ballard.

J. L. Reynolds, fireman on the engine which overturned, said: "I leaped for my life, and when I regained my feet I found that my partner was caught beneath the cab of the engine. I hurried to assist Murphy, and Capt. Matthews told me to get away. I informed him that I didn't care to desert my friend and partner when I knew I could be of assistance. Matthews, placing his hand on my arm, said: 'That doesn't make any difference.' However, I stayed," continued Reynolds, "but I saw Matthews drive away the conductor of our train, Mr. Loving, who was in uniform and carrying a lantern. I also saw Matthews hit a man."

Mr. Fendall Home.

After an absence of several weeks spent travelling abroad for the purpose of investigating the street paving of foreign cities Mr. Benjamin T. Fendall, city engineer of Baltimore, returned home yesterday. In anticipation of his arrival at the City Hall during the afternoon the employes in the office of Mr. Fendall had planned to give him a great welcome. His office had been beautifully decorated with flowers, palms and flags. Mr. Fendall, however, having been wearied by the journey went direct to his home, where he remained during the afternoon. Mr. Fendall left Baltimore July 7, and since he landed across the water has visited more than 15 European cities. His mission was to study the problem of street paving as it is dealt with by authorities abroad. Mr. Fendall has made exhaustive investigations, and these will be embodied in a report which he will make in the next week or two to Mayor Timanus and the members of the Board of Awards. Mr. Fendall was very favorably impressed with macadam as used in Germany and London. A wooden paving block factory in Paris, such as has been proposed for Baltimore, did not impress Mr. Fendall favorably.

W. C. T. U. Convention Ends

The twenty-fourth annual convention of the Woman's Christian Temperance Union of Virginia, which met in the First Baptist Church Monday night, closed last night to meet next year in Harrisonburg.

The devotional exercises last night were conducted by Rev. C. D. Bulla, of the M. E. Church South, and the music was by the choir of that church, led by Mr. H. K. Field. Addresses were delivered by Miss Gordon and Mrs. Stevens. After expressing thanks to the citizens of Alexandria for their kindness and to the members for their assistance the meeting adjourned.

Sale Confirmed.

The United States District Court in Baltimore today confirmed the sale of the property of the Osage Manufacturing Company, at the foot of Wolfe street, to the Alexandria Electric Company, the consideration being $19,500. An order was entered directing the transfer of the deeds to the purchasers. The purchase includes all the real estate and the machinery of the Osage Company. The deeds will be delivered to the Alexandria Electric Company on Monday next, and the work of fitting up the buildings will be commenced by the purchasers as soon as possible.

A Seasonable Dish.

Mr. Charles H. Zimmerman, at his restaurant in Market alley, is kept busy supplying oysters to his numerous customers. His fried oysters are especially inviting, and orders for the same are increasing daily. While Mr. Zimmerman's oysters have for years enjoyed a justly-acquired reputation in Alexandria, they are growing equally tempting to people living elsewhere, many of whom regard the enjoyment of a "fry" a necessary adjunct to a visit to this city.

Shoe Companies Consolidate.

The consolidation of the Paff Shoe Company of which Mayor Fred J Paff was president, and the Union Shoe Manufacturing Company has been effected. The new company will be opened at the Paff Shoe Company plant on south Washington street.

It is understood that the stockholders of the company will meet next Tuesday night when Mr. Charles Bendheim will be chosen president and Mr. J. M. Hill secretary and treasurer. Messrs. Bendheim and Hill have held these offices with the Union Company. Mayor Paff will be made one of the directors and will take an active part in the business of the new company. Henry E. Poss and C. E. Devine, who were foreman and assistant foreman with the Union Company, will occupy the same positions with the new concern.

The company will employ about fifty or sixty skilled mechanics, and will be able to turn out about two thousand pairs of shoes a day.

Operations will be commenced in the Paff building in about a week's time, as it will take several days to remove the machinery from the Union Company's quarters, southeast corner of Prince and Fairfax streets.

Police Court.

[Justice H. B. Caton presiding.]

The following cases were disposed of this morning:

Charles Sorrell, white, and Thomas Knight, colored, arrested by Chief Goods and Officers Bell, Knight and Lyles charged with breaking into a houseboat and stealing a pair of pantaloons therefrom, were sent to reform schools. Charles Jackson, charged with being a party to the offense, was fined $5.

Two colored women, arrested by Officers Knight and Nicholson charged with keeping unlicensed dogs, were fined $3 each. A colored man, charged with a similar offense, was dismissed.

James P. Hunter and J. Butler, arrested by Officers Knight and Lyles charged with begging on the street, were dismissed upon promising to secure employment immediately.

Lemuel Carter, colored, arrested by Officers Nicholson and Knight charged with promoting policy, had his case continued.

A young white man, arrested by Officers Lyles, Nicholson and Knight charged with assaulting a colored man, was fined $5.

Opera House.

Owing to the Chauncey L. Southern Company who were booked to appear at the Opera House for two weeks, having cancelled their engagement, the management has arranged with the Briton-Runkel Stock Company to fill Mr. Southern's time. This company comes to this city highly recommended by both press and public in cities where they have appeared. They have among their cast several of Mr. Southern's best and noted actors. They carry special scenery for their productions, besides twenty people to produce them. It is a venture on the part of the management to play a company for two weeks' engagement, but in order to have them play at popular prices it was necessary to book them for two weeks. It is hoped that our people will appreciate this fact by giving them a full house nightly. Any lady can get a reserved seat ticket for fifteen cents for the opening performance if purchased on or before 7 p. m. Monday.

Charged with Robbing an Ark.

George Bashford notified the police yesterday that his ark anchored in the cove a short distance north of the old canal had been broken open and a pair of pantaloons stolen. He further stated that $57 was in one of the pockets. Chief Goods and Officers Bell, Knight and Lyles subsequently arrested Charles Sorrell, a white boy; a colored youth named Thomas Knight, and Charles Jackson, a colored man, on suspicion of committing the offense. The trio at first denied all knowledge of the robbery, but later Knight and Sorrell confessed, although they were firm in their assertions that they found no money in the pockets of the pantaloons. The prisoners were brought before Justice Caton in the Police Court this morning. Jackson was fined $5 and Sorrell and Knight were sentenced to the reform school.

Yom Kippur.

At sunset today begins the most sacred of all Jewish religious ceremonials—Yom Kippur, the Day of Atonement. The services will continue for 24 hours, and will bring to a close the penitential period, which began with the Jewish New Year. The day will be observed with fasting on the part of all Jews over 13 years old, and constant prayer on the part of those religiously inclined. It is the time when Jews consider the sins they may have committed during the past year and ask forgiveness. Services will be held in the synagogue on north Washington street at 7:30 o'clock tonight. They will be conducted by Rabbi Louis Kopald.

All places of business in this city conducted by Israelites will be closed tomorrow until 6 o'clock in the evening.

Viewed by 400 People.

About 400 persons (250 of whom were women) visited the Carlyle House yesterday and gazed upon the "head," all that is supposed to remains of an aborigine, a colonist or a revolutionary hero. This "find" is gradually becoming as well known as the mummy of Raamses (the Pharaoh of the oppression), now in the Boulak museum, Cairo, Egypt.

Wanted in Ohio.

The police authorities today received a telegram from the State Reformatory at Mansfield, Ohio, stating that James Martin, alias Morgan, who was arrested in this city a few days ago for disorderly conduct, is wanted at that institution from which he recently escaped. Martin will be held here till he is sent for by the Ohio authorities.

When two strong men come to blows, even if they are well matched, it is not a pleasing sight, but if the man who gets the worst of it will use DeWitt's Witch Hazel Salve, he will look better and feel better in short order. Be sure you get DeWitt's. Good for everything a salve is used for, including piles. Sold by W. F. Creighton Co., 401 King street.

Now is your chance to get Lee Coal. Barge Wissahicken with 900 tons is now unloading clean coal right from the mines. Order your coal while unloading.

DEW. AITCHESON,
Both 'Phones. 107 South Royal St.

SAVE MONEY by looking up our COAL advertisement NOW.
sep18 10t W. A. SMOOT & CO.

Chamber of Commerce.

There was a well-attended meeting of the Alexandria Chamber of Commerce at the Fleischmann Hotel last night. President W. A. Smoot, jr., presided.

There was an interchange of views concerning the business prospects of the city, and considerable interest was manifested by all present.

The following gentlemen were elected as a board of directors for the ensuing year: Messrs. G. S. French, T. C. Smith, Ferd. Bendheim, A. D. Brockett, Worth Hulfish, F. S. Harper, J. M. Hill, Charles King, H. Kirk, jr., John Leadbeater, Harry Hammond, George D Hopkins, J. T. Johnson, W. A. Smoot, jr., W. B. Smoot, J. Y. Williams.

The following firms are now on the roll of the organization: Alexandria Fertilizer & Chemical Co., Alexandria National Bank, Henry Baader & Sons, Belle Pre Bottle Company, Bendheim & Hill, A. D. Brockett, Carlin & Hulfish Co., J. H. Crilly, Emerson Steam Pump Co., H. K. Field & Co., F. S. Harper, J. M. Hill, Charles King & Son Co., H. Kirk, jr., E. S. Leadbeater & Sons, N. Lindsey & Co., The Miller Co., Mutual Ice Co. Norfolk and Washington Steamboat Co., Old Dominion Glass Co., Robert Portner Brewing Co., Smoot & Co., C. C. Smoot & Sons Co., W. A. Smoot & Co., Washington, Alexandria & Mount Vernon Railway Co., J. Y. Williams.

Increased interest has been shown in all the recent meetings, and new names are being added constantly. The following, taken from the constitution, shows who are eligible to membership:

"Any individual, firm or corporation in good standing and engaged in business or a profession is eligible to membership."

Football.

The junior Alexandria Athletic Club will play the second Warwicks of Washington at Luna Park on Saturday at 3 p. m. A good game is expected. The line up of the Alexandrias will be Cook, center; Entwisle, right guard; Robinson, right tackle; Cockrell, right end; Crilly, left guard; Ale, left tackle; Stoutenburgh, left end; Smith, left halfback; Chillcotte, Capt., quarterback; McBride, fullback; Pitts, right halfback.

Property Sales.

Messrs. M. B. Harlow & Co. have sold for Mr. John R. Chapman, of Childs, Md., his former home on Seminary Hill to Dr. W. E Dienelt, who proposes, after making extensive improvements, to occupy the property as his home.

Mr. Luther Carter has sold to Mr. John W. Williams, of Quantico, a house in West End belonging to Mr. Chas. Mumford.

Keepers of Unlicensed Dogs.

Two colored women were fined $3 each in the Police Court this morning for keeping unlicensed dogs. A colored man who had been arrested on a similar charge had his case postponed. Officers Knight and Nicholson made the arrest. It is hoped the work will go on until all persons, white or black, who are defying the law will be made to pay the penalty prescribed.

Special Grand Jury.

Judge Barley, of the Corporation Court, has ordered a special grand jury to meet on Wednesday next to consider the cases of those persons now in jail sent on to await the action of the grand jury. Among the cases are those of John Ennis, Temple Howser, Jack Smith and Wm. Chiakalos, charged with robbery, and Waverly Lucas, charged with assault with intent to kill, etc.

Personal.

Mr. Charles Goodrich continues seriously ill at his home at the corner of Duke and Fairfax streets.

Miss Laura Smoot and her nieces, the Misses Danenhower, all of this city, are now in Paris where they will spend some time.

The Library.

On and after October 1st the Alexandria Library will be open every Monday, Wednesday and Friday afternoon from 3 to 5, also Tuesday, Thursday and Saturday nights from 7 to 9.

Torture By Savages.

"Speaking of the torture to which some of the savage tribes in the Philippines subject their captives, reminds me of the intense suffering I endured for three months from inflammation of the Kidneys," says W. M. Sherman, of Cushing, Me., "Nothing helped me until I tried Electric Bitters, three bottles of which completely cured me." Cures Liver Complaint, Dyspepsia, Blood disorders and Malaria; and restores the weak and nervous to robust health. Guaranteed by E. S. Leadbeater & Sons' druggist. Price 50c.

NOTICE.

Prepare for War in time of Peace. Coal is Comfort. We are delivering the very best grades of Clean Newly mined Coal at bottom market price. 2,240 lbs. to the ton, promptly delivered by.

DeWILTON AITCHESON,
Both Phones 95. 107 south Royal street.

THE WHISKY OF OUR FOREFATHERS,

Continental Pure Rye, 75c full quart, 38c a pint; Overholt, bottled in bond, and Paul Jones Pure Rye, 90c full quart; Port, Sherry, Catawba and Claret, 25c a quart. All the leading brands of fine wines and liquors for family trade. 'Phone 85 or drop postal.

HARLOW BROTHERS,
my3 tf Cameron and Royal Streets.

SAVE MONEY by looking up our COAL advertisement NOW.
sep18 10t W. A. SMOOT & CO.

HEPTASOPHS.—Members of ALEXANDRIA CONCLAVE, NO. 974, I. O. H., are requested to attend a meeting at eight o'clock THIS EVENING. Business of importance. E. A. GORMAN,
1t Archon.

LOST.

CAT LOST, REWARD $2.—Been away about two months, WHITE CAT; black spot on face and head. The tail and back of hind legs are black, blind in one eye but not very noticeable. Anyone knowing about cat answering this description will greatly oblige by writing to "B" Gazette Office.
sept27 1w

LOST.—On Monday, between the corner of King and Fayette streets and Del Ray, a ROLL OF MONEY, containing $95. The loser can describe the bills. The finder will be liberally rewarded by leaving the money at this office. sep27 3t

FOR SALE AND RENT.

FOR RENT.

TWO ROOMS suitable for light house keeping; centrally located; heat furnished. Address "A B C," Gazette office. sep26 3t*

FOR RENT.

Very pleasant little flat; all fitted up for light housekeeping. Address "L," Gazette Office. sept26 1w

FOR SALE OR RENT.—BRICK RESIDENCE No. 607 Cameron street, Alexandria, Va.; furnished; modern improvements. Apply to above number. sep24 1w*

Shriners' Day at Luna Park.

"Shriners' Day" at Luna Park, tomorrow, is expected to be an interesting and enjoyable occasion. The Arab Patrol, which has the event in charge, have co-operated with Manager Gill in providing a programme, which will take up the entire afternoon and evening. All the attractions, including the circle swing, merry-go-round illusions, shoot the-chute and old mill, will be free to the children from 1 o'clock to 6. A baseball game and a football game have been arranged for competing teams from the cities of Washington and Alexandria. At 5 o'clock one of the big events of the day will take place in the musical shell. A marriage ceremony will be performed for a man and woman, whose names have been carefully kept secret and will be, until the event. The contracting parties will be conveyed in automobiles from their respective homes in Washington, to the station of the Washington, Alexandria, and Mount Vernon Railway, and in the private car of the president of the road will finish the trip to Luna Park. This car will be elaborately decorated. The marriage ceremony will be performed by the Rev. Dr. Fisher, of this city, and the bride will be given away by Jacobus S. Jones, the potentate of Almas Temple. A trip to Niagara Falls has been extended the bride and groom by the management of Luna Park. A second marriage ceremony will be performed in the musical shell, at o'clock and Mayor Paff, of Alexandria, will give away the bride.

On Monday next the Southern societies of Alexandria will give an excursion to the park, when an enjoyable time is anticipated.

Writ of Error.

The Supreme Court of Appeals has granted a writ of error and supersedeas to the judgment of the Corporation Court rendered in the case of Burroughs vs. the Knights of Columbus at the June term. This is a suit brought to recover the sum of one thousand dollars in a policy of insurance on the life of Burroughs. The Knights of Columbus contend that as Burroughs had failed to pay the monthly assessments as they became due, that he was under the by-laws of the order, ipso facto, suspended from his membership, and therefore could not recover. The court requires a supersedeas bond in the penalty of $1,500. Burroughs is represented by Jno. M. Johnson and Leo P. Harlow; the Knights by W. B. Reilly and Samuel G. Brent.

LOCAL BREVITIES.

Marriage licenses were issued in Washington yesterday to Joseph W. Springman, of Springman, and Annie V. O'Neill, of Washington; William H. Fletcher and Lucy E. Collett, both of Hume; Charles H. Wissner, of Fredericksburg, and Bettie L. Flippo, of Caroline county; Frank P. Croson, of Washington, and Ollie A. Speaks, of Manassas; and to Clarence E. Sullivan and Agnes J. Snellings, both of Fredericksburg.

An aged man, who was arrested yesterday in Philadelphia at the Bellevue-Stratford Hotel as a suspicious character, gave the name of Harold Morgan, of Washington, D. C. He is alleged to have mysterious checks in his possession. The checks were for various amounts and were drawn on banks in Baltimore, Washington and Alexandria. Over a hundred blank checks were in his possession.

The motor car of an incoming electric train ran off the track a short distance east of the intersection of King and Royal streets this morning. The motor car turned south into Royal street while the trailer continued for a short distance down King street. The derailed car was soon replaced upon the track.

John L. Reece today qualified before the Corporation Court as executor with the will annexed of the late Patrick Foley.

Select Annapolis Hard Crabs at Opera House Cafe today; 40c per dozen.

Fried Clams 30 cents a dozen. Oysters fried, stewed or raw. Dining room open on Sunday during oyster season. C. H. Zimman, Market space. feb 26tf

DRY GOODS.

Store Closed Saturday Until 6 P. M.

Autumn Opening.

You are invited to our Autumn Opening Exhibit and Sale Monday, Tuesday and Wednesday, October 1, 2 and 3.

Evening Reception Monday, October 1, 7:30 to 9 p. m.

The exhibit abounds with varieties of the new standard and exclusive styles that are sure to win the admiration of those seeking handsome fall costumes for street, house and evening wear. Your presence is respectfully solicited. Yours very truly,

D. Bendheim & Sons,
316 King Street.

SELECT NORFOLK OYSTERS AT THE ELKTON.

We are handling nothing but select Norfolks. Both 'phones. Telephone orders receive prompt attention. sep28 tf

A full line of MARKET and FANCY BASKETS for sale by
J. C. MILBURN.

DRY GOODS.

SWAN BROS.,

Beg to announce their Fall and Winter Opening for next Monday, Tuesday, Wednesday, Thursday and Friday, October 1, 2, 3, 4 and 5, at which time you are cordially invited to be present and inspect our immense new stock of fall and winter merchandise, which we have carefully selected from the best markets. During our fall opening week we will offer some very special bargains in New Dress Goods, New Dress Trimmings, Ladies' and Children's New Coats, New Fancy Silks, New Lace Curtains, Long Black Silk Gloves, &c. Also many other good bargains which will be announced in the Gazette.

SWAN BROS.,
424-426 King St.,
Alexandria, Va.

AMUSEMENTS.

OPERA HOUSE,
2--SOLID WEEKS--2
Commencing Monday, Oct. 1
Briton-Runkel Stock Company
IN REPERTOIRE.
20-PERSONS-20
Specialties Between Acts.

Our Feature—The Briton-Runkel Trio.

Any lady can get a reserved seat for 15 cents for the opening performance if secured at Warfield's Drug Store on or before 7 p. m. Monday.

Prices, - - 10c, 20c, 30c.
sep28 3t

CHINA, GLASS AND HOUSE FURNISHING GOODS.

ELLIOTT'S,
Cor. Pitt and King Sts.

Flower Pots and Jardiniers.

3 inch Flower Pots and Saucers, 5c. each, all sizes up to 14 inches.

Fern Pots, 6 inches, 5c.

Fern Pots, 8 inches, 10c.

8 inch Jardiniers at 10c.

A full line of more expensive Jardiniers and Pedestals.

Headquarters for Burners, Wicks and Chimneys.

ONLY A FEW DAYS LEFT BEFORE PRICES ADVANCE.

W. A. SMOOT & CO.,
HIGH GRADE
COAL and WOOD.
319 KING STREET.
FOOT OF PRINCESS STREET.
Prices Advance on October First.

Statement of the Condition of

The Citizens' National Bank

of Alexandria, Va., September 4, 1906.

Officers.

E. L. Daingerfield, President.

Wm. H. Lambert, Vice President.

W. F. Lambert, Cashier.

Carroll Pierce, Ass't Cashier.

Resources.

Loans,	$507,641 70
U. S. Bonds AT PAR,	125,000 00
Other bonds and stocks,	8,741 18
Banking House and Real Estate,	58,770 71
Cash and due from banks,	110,453 12
	$810,606 71

Liabilities.

Capital,	$100,000 00
Surplus and profits,	93,962 00
Circulation,	74,000 00
Deposits,	540,644 71
	$810,606 71

Directors.

E. L. Daingerfield,
Wm. H. Lambert,
W. F. Lambert,
Worth Hulfish,
M. A. Ahern.

Absolute security to depositors. Deposits received in our SAVINGS DEPARTMENT upon the most advantageous terms.

We Announce the Opening of Our OYSTER SEASON
Rammel's Restaurant.
During winter season dining room will close at 12:30, excepting Saturday and Sunday. Saturday at 12 p. m. Sunday at 11 p. m.
Family trade given prompt attention. Both telephones. sep6 1m

SPORTING GOODS.

GUNS.

Double and Single-barrel Guns of the latest patterns; breech-loading and double-braced, from $5 to $30 each.

Gunning Outfits.

Coats, Gun Cleaners, Shell Fillers, Holsters, Belts, Leggings, &c.

Fishing Tackle and Reels.

Lance Wood Poles from $1 to $5 each. These poles are well built and nicely finished.

Split Bamboo Poles are preferred by some fishermen and we carry a large assortment.

HOOKS—Carlisle, Limerick and O'Shaunessey on gut and single. Floats made of cork and wood.

Lines.

Japanese Silks, Cuttyhunk, Braided Linens and Seine Twine.

Football Goods.

Khaki Pants and Vests, Cotton, &c. Headgears, Stockings, Mouth Pieces, Side Pads, Nose Protectors, &c. A full line of Rule Books for 1906 just out.

R. E. KNIGHT
621, 623, 625 King Street.

REAL ESTATE AND INSURANCE

For Sale.

That desirable and nearly new THREE-STORY BRICK DWELLING No. 227 South Pitt Street, opposite St. Paul's Church, containing 8 rooms and every modern convenience. In fine condition. Possession at once. For price and terms apply to

JOHN D. NORMOYLE
Room 3, Alexandria Nat'l Bank Bldg.,
N. E. Cor. King and Royal Streets.
Bell 'Phones 224. Capital City 'Phone 124.

WANTED.

WANTED.—TWO HORSES for quick delivery.
E. F. LEADBEATER & SONS.
sep28 3t

Scholars Wanted For Classes.

Three nights a week beginning Monday, October 1st. All English branches, English Literature, Mathematics and Latin taught. Special tutoring or coaching in any of these studies can be arranged for any hour. Call on or address MAHLON H. JANNEY, 608 Cameron street. sept25 7t

ACTIVE MAN WANTED to advertise, exhibit goods and manage branch of large mail order house. Salary $18 per week, expenses paid. Permanent position with advancement. Honesty more essential than experience. NATIONAL CO., 720 Chestnut street, Phila., Pa. au29 w1 oct6

WANTED.—BOYS TO WORK IN GLASS FACTORY. Good wages. Address P. O. Box, 403, Richmond, Va.
sept21 1w

GROCERIES.

Ramsay Sells the Best.

New No. 1 Mackerel.
White and Fat
Just Received By
G. Wm. Ramsay.

New Pickles.
Sweet Mixed.
Sour do.,
Sweet Gherkins.
Chow Chow.
G. Wm. Ramsay.

New
Canton Ginger,
Pots, Halves and Quarters.
G. Wm. Ramsay.

Fresh Saratoga Chips and Pretzels at RAMSAYS.

Gosman's Ginger Ale,
Cantrell & Cochrane's Imported do.
and
America's Premier do.
All Heavily Carbonated.
For Sale By
G. Wm. Ramsay.

WATCHES AND JEWELRY.

WE ARE NOW SHOWING
Artistic Hand Painted China
In the newest shapes and decorations. On inspection we feel assured of your favorable criticism it so deservedly merits.
R. C. Acton & Sons
Jewelers and Silversmiths.

Table Belle Flour, $4.75.

Large sacks Flour, 30c; small sacks Flour, 15c; Granulated Sugar, 5c lb.; Cal. Hams, 10c lb.; 1 lb. best 50c Tea, 39c lb.; large New Potatoes, 25c peck.

30c lb. W. P. WOOLLS & SONS.
Royal and Wolfe streets.

PROPOSALS.

PROPOSALS.—Proposals will be received at the office of the City Engineer until noon Saturday, Sept. 29th, 1906, for the purchase and delivery of vitrified brick, granite curb, Portland cement, sand, gravel and tar and for the labor of grading, concreting, and laying vitrified brick and grouting same, and for hauling and setting granite curb on Fairfax street from King street to Cameron.

The Committee on Streets reserve the right to reject any and all bids and to extend the time for receiving same, and to accept bids, or portions of bids, as may be for the best interests of the City Council.

Specifications and particulars can be had at the office of the City Engineer.

E. C. DUNN, City Engineer for Committee on Streets. sep18td

GENERAL DEPOT OF QUARTERMASTERS' Department, Washington, D. C., August 27, 1906. Sealed proposals, in triplicate, will be received here until two p. m., October 11, 1906, and then opened, for constructing, plumbing, drainage, gas-piping, heating and ventilation, electric conduits and wiring system, electric elevator plant and vacuum cleaning system, of building for The Walter Reed Army General Hospital, Army Hospital Grounds, Washington, D. C. Information can be obtained by applying here or to Depot Quartermasters at New York, Philadelphia, St. Louis and Chicago. Envelopes containing proposals must be marked "Proposals for Constructing, etc., Army General Hospital, Washington, D. C.," and addressed to Captain A. W. BUTT, Q. M., Washington, D. C. aug27,28,29,30,oct2,3

FOUNDERS AND MACHINISTS.

J. & H. AITCHESON,
PRACTICAL MACHINISTS AND ENGINEERS,
—And Builders of—
MARINE AND STATIONARY ENGINES

Blacksmithing and Steam Fitting. Engineers' and Machinists' Supplies, and all sort of mill work and that connected with brick work promptly executed. Repairing promptly done.

J. & H. AITCHESON,
116 King Street, : Alexandria, Va.

WM. S. MOORE
MACHINIST, IRON AND BRASS FOUNDER, SHIPSMITH AND BLACKSMITH,
(OLD DOMINION WORKS)
South Union Street : Alexandria, Va.
Will furnish and repair all kinds of machinery, Iron and Brass Castings, Wrought and Cast Iron Fences, Mill Work, Ship and Blacksmithing, Edge Tools, Mill Picks, Facing Hammers, and all kinds of Mill Work made and repaired at the shortest notice and at reasonable prices. The highest market price paid for old Wrought and Cast Iron, Brass and Copper.

LEGAL NOTICES.

NOTICE.—Having qualified as executor of the estate of ALBERTUS DEETON, deceased. All persons having claims against said estate are hereby notified to present the same duly verified to me at my office 512 south Alfred street for settlement, and all persons indebted to said estate are hereby notified to make prompt payment of such indebtness to me. C. O. SIPPLE, Executor.
sep17 10t*

VIRGINIA.—In the Clerk's Office of the Corporation Court of the City of Alexandria, on the 5th day of September, 1906.
Charles O. Cooper vs. Edna H. Cooper. } Chancery.

Memo. The object of this suit is to procure a divorce a vinculo matrimonii from the defendant.

It appearing by an affidavit filed in this cause that the defendant, Edna H. Cooper, is a non-resident of this State: It is Ordered, That said defendant appear here within fifteen days after due publication of this order, and do what is necessary to protect her interests in this suit, and that a copy of this order be forthwith inserted in the Alexandria Gazette, a newspaper published in the city of Alexandria, once a week for four successive weeks, and posted at the front door of the Court House in this city.

A copy—Teste:
CHARLES BENDHEIM, Clerk.
By NEVELL S. GREENAWAY, D. C.
C. C. Carlin, p. q. sep5 w4w-w

MEETINGS.

THE ANNUAL MEETING OF THE STOCKHOLDERS OF WILLIAM A. EASTERDAY (Incorporated) will be held at No. 128 south Fairfax street, Alexandria, Virginia, on Monday, October 1, 1906, at 10 o'clock, a. m.
WILLIAM A. EASTERDAY, President.
sep17 td

THE ANNUAL MEETING of the stockholders of the WASHINGTON BREWERY COMPANY will be held at the principal office of said company, No. 128 south Fairfax street, Alexandria, Virginia, on MONDAY, October 1, 1906, at 3 o'clock p. m.
sep17 td S. EHRLICH, Secretary.

THE ANNUAL MEETING of the stockholders and directors of THE HARRIS & SHAFER CO. will be held at the office of the company, No. 123 south Royal street, Alexandria, Va., at 4 p. m. THURSDAY, September 27, 1906. By order of the President.
sep5 td C. A. SHAFER, Secretary.

THE ANNUAL MEETING OF THE STOCKHOLDERS OF THE AMERICAN LOCOMOTIVE APPLIANCE COMPANY will be held at the company's office No. 210 King street, Alexandria, Va., September 26, 1906, at 1.30 p. m. Books for the transfer of stock will be closed 1.30 p. m., September 17, 1906. J. M. WARD, Secretary.
sep10,17

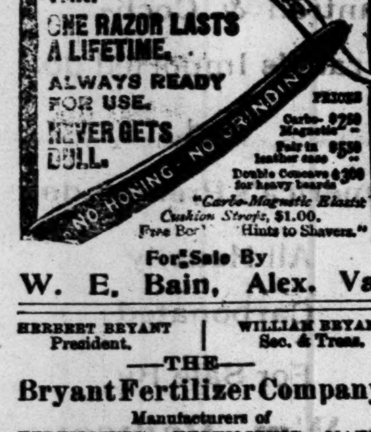

"Carbo-Magnetic Elastic Cushion Strop," $1.00.
Free Booklet "Hints to Shavers."

For Sale By
W. E. Bain, Alex. Va.

HERBERT BRYANT, President. | WILLIAM BRYANT, Sec. & Treas.

—THE—
Bryant Fertilizer Company
Manufacturers of
FERTILIZERS, FERTILIZING MATERIALS, PURE RAW BONE AND FINE GROUND NOVA SCOTIA LAND PLASTER.
Office: 117 King street.
Factory and Wharf: Foot of Duke street,
Alexandria, Va.

JOHN P. ROBINSON, President. | GEORGE R. FRENCH, Secretary.

Alexandria Fertilizer and Chemical Company
Manufacturers of
FERTILIZERS, FERTILIZER MATERIALS AND BLUE WINDSOR GROUND PLASTER.
Princess Street, between Union and Lee, Alexandria, Va.

FOR SALE.

Several small pieces of beautiful land fo sale containing from
ONE TO SIX ACRES EACH.
Also lots 50x130 feet SINGLY OR IN GROUPS, convenient to railroads and about one mile from Alexandria and five from Washington city. Terms to suit.
R. F. KNOX,
115 south Royal street, Alexandria, Va.
jy12 tf

DRUGGISTS.

WARFIELD & HALL,
DRUGGISTS,
CORNER PRINCE AND FAIRFAX STS

Prescriptions a specialty,
English, French, German and Domestic Toilet Soaps; Genuine Farina Cologne; Magnolia, Hedyosimia, Geranium and Florida Water; Genuine Lubin's Extracts; Sponges, Hair Brushes and Combs; best English Tooth Brushes; a full assortment of Patent Medicines; Coxe's Gelatine, Corn Starch, Moss Farine, Spices of all kinds, and a largest stock of all articles sold by druggists at prices so low as the same quality can be obtained elsewhere.

CLARENCE C. LEADBEATER, President.
EDWARD S. LEADBEATER, Vice President.
JOHN LEADBEATER, Sec. and Treasurer.

ESTABLISHED 1792.

E. S. LEADBEATER & SONS,
(INCORPORATED.)
Wholesale Druggists

Manufacturing Pharmacists and Dealers in Paints, Oils, Window Glass, Dyestuffs, Spices, Druggists' Fancy Goods and Specialties. Importers of Tooth Brushes, Hair Brushes, Perfumery, Olive Oil, &c.

Agents for John Lucas & Co.'s, Tinted Gloss Paints, Masury's Liquid Colors and Devoe's Lead and Zinc Paints.

Goods shipped the day order is received. Quotations furnished by return mail. Correspondence solicited.

STEAMERS.

NORFOLK AND WASHINGTON STEAMBOAT CO.

Alexandria-Washington Ferry.

STEAMER "WOODBURY."
Leave Washington at 6.30, 7.30, 8.30, 9.30, 10.30 and 11.30 a. m., and 12.30, 1.30, 2.30, 3.30, 4.30, 5.30 and 6.30 p. m.
Leave Alexandria at 7.00, 8.00, 9.00, 10.00 and 11.00 a. m., 12.00 noon, 1.00, 2.00, 3.00, 4.00, 5.00 and 6.00 p. m.

STEAMER "CALLAHAN."
Leave Alexandria at 6.30, 7.30, 8 30, 9.30, 10.00 and 11.30 a. m., and 12.30, 1.30, 2.30, 3.30, 4.30, 5.30 and 6.30 p. m.
Leave Washington at 7.00, 8.00, 9.00, 10.00 and 11.00 a. m., 12.00 noon, and 1.00, 2.00, 3.00, 4.00, 5.00 and 6.00.

W. H. CALLAHAN, Gen. Pass. Agt.
JOHN CALLAHAN, 2d V.-P. and G. M.

MARYLAND, DELAWARE AND VIRGINIA RAILWAY COMPANY.

The Steamers of This Line Will Leave Alexandria

EVERY SUNDAY, TUESDAY, WEDNESDAY, THURSDAY and SATURDAY
at 4:30 o'clock p. m.

FOR BALTIMORE AND ALL THE USUAL RIVER LANDINGS.

Cuisine and appointments unexcelled.
Freight for Baltimore, Philadelphia and New York solicited and handled with care.
Through rates and bills of lading issued.
Single fare to Baltimore, $2; round trip, $3; Staterooms, one way, $1.50. Meals, 50c.
WM. M. REARDON, Agent, Strand.

JEWELRY.

Had Any Jewelry Accidents

While enjoying your vacation? If you had, do not throw the pieces away. What you may believe is impossible to fix, we are most likely able to repair and return to you looking like new.

We have just fixed up a broken brooch pin that came to us in an awful state. Now it looks as though nothing ever happened to it.

It might be well to have your travelling alarm clock and your watch cleaned. A great deal of sand and dust must have crept into them. Matter of this kind will eventually damage the works considerably. But if you have the cleaning done now you will not only prevent serious accidents, but will have the time-pieces in perfect repair for at least a year to come, and we guarantee our repairs for one year.

If you did not break your watch chain it certainly must show the wear and tear it was subjected to during the summer. Let us fix it up and replate it. Our charge is fair. Or if you would rather add a little to the repair charge and get a new chain purchase the guaranteed Z-K Gold Chain. The chain is guaranteed not to break in natural wear in twenty years.

H. W. Wildt & Son
JEWELERS,
106 NORTH ROYAL STREET

AUCTION SALES.

By Samuel H. Lunt, Auctioneer.

BY VIRTUE OF A DEED OF TRUST, executed March 17th, 1904, to the undersigned as trustee, and of record in Deed Book No. 51, page 206, of the Land Records of the city of Alexandria, Virginia, and at the request of the party thereby secured, default having been made in the payment of the note secured by the trust, the undersigned trustee will offer for sale

SATURDAY, OCTOBER 13th, 1906,
at 12 m., in front of the Royal street entrance to the market building in the said city, the following described property:

Beginning at a point on the north side of Wilkes street 87 feet 9½ inches west of Lee street, and running thence west on Wilkes street 15 feet, 2½ inches to an alley; thence north parallel to Lee street 105 feet, 4 inches; thence east 2 feet; thence south 2 feet, 11 inches; thence east 3 feet, 3 inches; then north 2 inches; thence east 9 feet, 11½ inches, and thence south 102 feet, 7 inches to the beginning.

Terms of Sale—Cash. Conveyancing at cost of purchaser.
sep24 tso M. B. HARLOW, Trustee.

Public & Private School Books
New and Second Hand.

The finest assortment of Rebound and Second Hand School Books ever shown, good as new and cheaper then ever. This is where you save money. Our unexcelled cover, on every book.

School Supplies of All Kinds.

Tablets, School Boxes, Blank Books, School Bags, all kinds, larger, prettier then ever before.

Wholesale and Retail,
S. F. DYSON & BRO.,
508 King St., Next to Opera House.

DISSOLUTION OF CO-PARTNERSHIP.

Alexandria Va., Sept. 32nd, 1906.

The co-partnership heretofore existing between T. F. MCCARTHY and H. F. McKENNEY, under the firm name and style of McCARTHY and McKENNEY, has this day been dissolved by mutual consent. All persons having claims against the said firm will promptly present the same for payment, and those indebted to said firm are requested to make prompt payment.

T. F. McCARTHY,
H. F. McKENNEY.

The undersigned begs to announce that he will continue the carpet and furniture business at 305 and 307 King street, under the name of H. F. McKENNEY, and respectfully solicits the patronage of the public, promising to give prompt and careful attention to all business entrusted to him.
sep22 1w H. F. McKENNEY.

Twenty boxes full-weight ADAMANTINE CANDLES just received
MILBURN

HEADLESS ROE HERRING, cleaned and packed on shore when caught; also Prices Roe Herring for sale by
J. C. MILBURN

BUILT UP HER HEALTH

SPEEDY CURE OF MISS GOODE

She Is Made Well by Lydia E. Pinkham's Vegetable Compound, and Writes Gratefully to Mrs. Pinkham.

For the wonderful help that she has found Miss Cora Goode, 255 E. Chicago Avenue, Chicago, Ill., believes it her duty to write the following letter for publication, in order that other women afflicted in the same way may be

Miss Cora Goode

benefited as she was. Miss Goode is president of the Bryn Mawr Lawn Tennis Club of Chicago. She writes;

Dear Mrs. Pinkham:—

"I tried many different remedies to build up my system, which had become run down from lack of proper rest and unreasonable hours, but nothing seemed to help me. Mother is a great advocate of Lydia E. Pinkham's Vegetable Compound for female troubles, having used it herself some years ago with great success. So I began to take it, and in less than a month I was able to be out of bed and out of doors, and in three months I was entirely well. Really I have never felt so strong and well as I have since."

No other medicine has such a record of cures of female troubles as has Lydia E. Pinkham's Vegetable Compound.

Women who are troubled with painful or irregular periods, backache, bloating (or flatulence), displacement of organs, inflammation or ulceration, can be restored to perfect health and strength by taking Lydia E. Pinkham's Vegetable Compound.

Mrs. Pinkham invites all sick women to write her for advice. She has guided thousands to health. Her experience is very great, and she gives the benefit of it to all who stand in need of wise counsel. She is the daughter-in-law of Lydia E. Pinkham and for twenty-five years has been advising sick women free of charge. Address, Lynn, Mass.

VINEGAR
THAT TASTES LIKE
APPLES.

For ten years we have been selling our famous Apple Cider Vinegar. You will certainly need some and none other comes up to ours. Pure Country Vinegar has never been improved upon. This is the kind your great-grandmother used to make. Don't cost any more than the inferior kind, either—just 25c a gallon.

SPICES.

Yates' Spices are not only absolutely pure, but also possess an aromatic fragrance found in no other. Put up in 5c and 10c cartons. All kinds—ground or whole.

C. R. Yates & Co.,
Groceries and Provisions,
No. 300 South Fairfax Street
TELEPHONE NO. 195.

LEGAL NOTICES.

VIRGINIA.—In the Clerk's Office of the Corporation Court of Alexandria, on the 19th day of September, 1906.
Edith F. Dempsey vs. John E. Dempsey, } In Chancery.

Memo. The object of this suit is to obtain a divorce a vinculo matrimonii from the defendant, John H. Dempsey.

It appearing by an affidavit filed in this cause that the defendant, John H. Dempsey, is not a resident of this State: It is ordered, That said defendant appear here within fifteen days after due publication of this order, and do what is necessary to protect his interests in this suit, and that a copy of this order be forthworth inserted in the Alexandria Gazette, a newspaper published in the City of Alexandria, once a week for four successive weeks, and posted at the front door of the Court House of this city.

Acopy—TESTE
CHARLES BENDHEIM, Clerk.
By NEVELL S. GREENAWAY, D. C.
Howard W. Smith, p.q. sep19 w4w-w

VIRGINIA.—In the Clerk's Office of the Corporation Court of the City of Alexandria, on the 19th day of September 1906.
John S. Bordner vs. Dora Bordner } In Chancery

Memo. The object of this suit is to obtain a decree divorcing the complainant, John S. Bordner, from the defendant, Dora Bordner.

It appearing by an affidavit filed in this cause that the defendant, Dora Bordner, is not a resident of this State: It is Ordered, That said defendant appear here within fifteen days after due publication of this order, and do what is necessary to protect her interest in this suit, and that a copy of this order be forthwith inserted in the Alexandria Gazette, a newspaper published in the City of Alexandria, once a week for four successive weeks, and posted at the front door of the Court House of this city.

A copy—TESTE
CHARLES BENDHEIM, Clerk.
NEVELL S. GREENAWAY, D. C.
Douglass Stuart, p. q. sep19 w4w-w

ICE
Mutual Ice Company,
Wholesale and Retail Dealers in Ice.
Carload Lots and Country Orders a Specialty.

MICO WATER
Exceptionally pure, deliciously palatable, clear as crystal.
OFFICE:
Cameron and Union Streets, Alexandria, Va.
Bell Telephone No. 51

Alexandria Gazette.

FRIDAY EVENING, SEPT. 28, 1906.

An Example of a Judicial Mind.

At a dinner attended by a score of well known lawyers recently the phrase "judicial mind" was defined by illustration as follows: "I have searched far and wide for a satisfactory definition of the inevitable query raised when judicial nominations are in sight," said one of the lawyers. "On a Mississippi river steamboat some time ago I obtained my only approximate answer. A southern colonel who employed the phrase yielded to my request for a definition and explained that on a certain occasion a legal light of Mississippi was traveling in a river steamer when the boiler exploded. As the boat was passing the penitentiary at the time the force of the explosion deposited the lawyer inside the walls of the establishment from which he had saved so many criminals. Being uninjured, as a clever lawyer would be under the circumstances, he applied to the warden for a release. The warden listened to the circumstances as he narrated them, but declined to release him, insisting that with the coming of prisoners he had no concern, but for their departure he was responsible. He therefore compelled the lawyer to wait for a pardon from the governor. That is my notion of a judicial mind."—New York Post.

The Ball In Lawn Tennis.

It is a curious fact that every book written on lawn tennis cautions the player to keep his eyes on the ball at the moment of striking it, yet there are very few expert players who do so. A rifle shot looks at his target, a bowler looks at the pins, and a billiard player generally looks at the object ball, not the cue ball. I have found it next to impossible to carry in my mind, while moving rapidly to play a flying ball, the exact height of the net, the direction of the lines of my opponent's court and his position, so that it has become second nature with me and with most other players to look up in the direction that the ball is to go before it actually leaves the racket. It is principally because the reverse of this is necessary in golf that lawn tennis players have so much trouble in mastering the old Scotch game. From tennis habit they take their eyes off the ball too soon for golf success.—J. Parmly Paret in Country Life In America.

The Floor of the Pacific.

The red clay which covers the deep floors of the Pacific and the Indian oceans is made up of refuse and residue—that which can withstand the strong chemical action of the gases. In it may be found decomposed volcanic rock, pumice, zeolitic crystals, manganese oxides, meteoric iron, teeth of sharks and ear bones of whales. Few if any shore deposits are apparent in it. The rock is vitreous refuse, belched forth by subterranean or insular volcanoes. The minerals are supposed to be of cosmic origin—planetary dust and meteoric fragments that have fallen into the sea and have become disintegrated. The great quantity of sharks' teeth remains quite unaccounted for—at least their apparent gathering together in these ocean basins is considered very strange.—J. C. Van Dyke in "The Opal Seal."

A Missing Five Franc Piece.

Fully half the grownup people of France believe the old story that Napoleon Bonaparte put a check for 100,000 francs in a silver five franc piece and that the coin is yet in circulation. They say that the people did not want the five franc piece and that in order to create a demand for it Napoleon resorted to the device mentioned. The check or treasury order, it is said, was written upon asbestus paper and inclosed in the metal at the time the coin was made. Thousands of five franc pieces are annually broken open and have been so inspected since the story of the check was first circulated.

Right of Way In New York.

Most people in New York think Uncle Sam's mail wagons are supreme. They are not. The hospital ambulance comes first. Life is more sacred than mail, and when the ambulance gong gongs clear the track. Next in importance is the fire engine. Property is more important than mail, and when the engine toots and the bells ring clear the way. Then the mail wagons, which have precedence over everything but the ambulance and fire engine. This is settled by city ordinance.—New York Press.

Two Witnesses.

In order to test a Chinese witness' qualification for taking the oath an English magistrate asked him the other day where he expected to go when he died. He replied, "Peking," and was disqualified.

One in another English court, a little girl, in answer to that question said, "I don't know." The horrified counsel called the judge's attention to the answer. "Oh, I don't know, either," said the judge. "Swear the witness."

Sun Worshipers.

One of the best friends the tailor has is a spell of warm, bright sunshine. It shows up the shabby portions of dress and reveals its faded parts in unmistakable fashion, with the result that the wearers soon find their way to the tailor and order a fresh supply of up to date styles.—London Tailor and Cutter

DeWitt's Little Early Risers. Pleasant little pills that do not gripe or sicken. Sold by W. F. Creighton & Co., 401 King street.

A Lively Tussle,

with that old enemy of the race, Constipation, often ends in Appendicitis. To avoid all serious trouble with Stomach, Liver and Bowels, take Dr. King's New Life Pills. They perfectly regulate these organs, without pain or discomfort. 25c at E. S. Leadbeater & Sons' druggist.

Make a note now to get Ely's Cream Balm if you are troubled with nasal catarrh, hay fever or cold in the head. It is purifying and soothing to the sensitive membranes that line the air-passages. It is made to cure the disease, not to fool the patient by a short, deceptive relief. There is no cocaine nor mercury in it. Do not be talked into taking a substitute for Ely's Cream Balm. All druggists sell it. Price 50c. Mailed by Ely Bros. 56 Warren Street, New York.

SAVE MONEY by looking up our COAL advertisement NOW.
sep18 10t W. A. SMOOT & CO.

PURE OLIVE OIL in quart cans and bottles; also by measure in quantities to suit. For sale by J. C. MILBURN.

DE ZESTA just received by
J. C. MILBURN.

TELEPHONE EXCHANGES.

SOUTHERN BELL TELEPHONE AND TELEGRAPH COMPANY.

WYTHE WHITE, Manager.
H. M. FOSTER, Inspector.

Alexandria House
Adams Express Co.
Ahern, Jno & Co.
Agnew, Park
Aitcheson & Bro
Aitcheson, J & H
Aitcheson, DeW
Alexandria Driving Park
Alexandria Bottling Co
Alexandria Fertilizer and Chemical Co
Alexandria Steam Bakery
Alexandria Gazette
Alexandria National Bank
Alexandria Times
Alexandria Infirmary
Alexandria Ins. Co. (L. Stabler Agt.)
Allen, E. L.
Alexandria Brick Co
Alexandria Iron Works
Alexandria Water Co
Armour & Co
Anderson, E M
Appich, Geo. A
Andrews, W S
Arnold, W C
Beigs, Mrs F C
Bendheim, Chas, residence
Bryan, Albert
Brill, J
Baader, Henry
Baker, H J
Baltimore & Ohio Freight
Ballenger & Bro
Barley, Louis C, atty-at-law S Royal
Baggett, W C
Barley, Louis C, residence 117 N Columbus
Beach, Dr Chas S
Bell Sons, Robert
Belle-Pre Glass Co
Bernheimer, S J
Bendheim, D & Sons
Bitzer, J H Dr.
Bohraus, Mrs. C
Boothe, Gardner L, office
Boothe, Gardner L, residence
Brill, Mrs Nettie
Brent, S G office
Brill, Louis, cafe
Brooks, Wm Fowle, residence
Brookes, Wm F & Co.
Brockett, A D, residence
Brockett, A D & Co
Bryant, Herbert, office
Bryant Herbert, residence
Bloch, H
Burke & Herbert
Burroughs, T F
Burke, H R, residence
Business Men's League
Burroughs, W J, residence
Callan, Henry
Cummings, Miss M L
Carlin, J Frank, residence
Carne, R L jr
Cockey, Jno
Carlin & Brent, Office
Carlin, C C, residence
Caton, J R & H B
Carter Bros
Carlin, Mrs Kate
Carlin Sons, Jas. F & Sons Co
Carlin, Miss M E
Chief Operator, Telephone Exchange
Citizens' National Bank
Chauncey, Julian
City Treasurer
Cochran, Miss C L
Corporation Court
Creighton, W F & Co
Creighton, W F & Son
Crupper, Joseph L
Curtin & Butts
Caton, Harry B, residence
Cogan, John A, plumber
Cochran, Dr Thos residence
Davidson, F J
Dabney, Jas H
Daingerfield, E L
Daingerfield, E L, Malvern
Deavers, A J
Demaine, W H
Desmond, Wm
Daniels, O H
Doniphan, A S
Dienelt, J A
Didszoneit, Fred
Delaney, Dr M D
Dreifus, J & Co
Elks Club
Exchange and Ballard Hotel
Eichberg, Isaac
Emerson Pump Co, The
Evening Star Bureau
Emmert, J W & Co
Entwisle, F L
Entwisle, Chas F
Entwisle, Jno W
Episcopal High School
Fannon, T J
Fairfax & Co
Florence Crittendon Mission
Field & Co, H K
Finch, Geo S
Fisher, Thos A, residence
First National Bank
Fleischmann Hotel
French, Geo S
Fogg, Julian
Fuller, R W, residence
Gibson, Richard
Gibson, Emily M Miss, residence 700 Duke
Gibson, Dr Thos
Goldsmith, E
Goods, C T
Green, Mrs Wm, north Washington
Green, Dr Louis S, residence S Washington
Green, Mrs Virginia, residence
Grigg, J Fossett
Hammond, J W & Sons
Harlow, M B & Co
Harlow, M B, residence
Havenner Baking Co
Harlow Bros
Harper, F S
Hellmuth Bros, market
Hellmuth Brothers, King street
Hammond, H
Hill, J M
Hill, J M & Co
Hill, Frank M
Hill, Zora
Hopkins, G D, residence
Hopkins, Dr. J Milton
Hooff, Chas R
Howard, Clifton T
Hill, Geo R
Huff, A J, residence
Janney, Dr C H
Jackson, Wm
Janney, Miss E M
Jones, Dr T M
Johnson, W A & Co
Johnson, Dr Albert
Kemper, Miss Sarah
Kelly, H V
Kicherer, Chas
Kirk, H
King, Charles & Son
King, James E, residence
King, Charles, residence
Kemper, E H
Knight, R E, stationery
Knight, R E, residence
Knox, R E
Knox R F, residence
Knox & Robinson
Kramer, Mrs Frederick
Lambert, Urban S, mdse broker 109 Union
Lambert, U S, residence
Lansburg, Mrs Alice
Lawler, E E & Co
Leadbeater, E S & Sons
Lash, J Lee
Lawler, Martin
Lee Mrs M L
Lenon, C G
Lennon, C M
Lindsay, N & C
Loose, J L
Lannon, Thos
Moore, Dr S B
Martin, W K, residence
McKenney, W H
Marshall & Bro, John A
Mutual Ice Co
Monroe, Ed, residence
McKenny, W H
McCuen, Jas, bottling works
McLearen, Frank
Morton, Rev W J, residence
Manager's Office
Marshall, C R, residence
Marine Railway Shipb'ld'g & Coal
Marshall, John A, residence
Market House
McGuire, Dr Hugh
Miller, E J & Co
Mer. Bld'g. & L Ass'n) L Hooff, Agt.)
Moore, W S
Moore, C A
Markell, Geo E
Masseni, Chas
"Mount Vernon"
May & Son, W H
Myers, R L & Co
Norton, J K M
Nugent, O J
O'Brien, Dr M W
Odell, Aaron, market
Odell, Aaron
Old Dominion Glass
Outcalt, C, dentist
O'Sullivan & Co
Paff's Shoe Co
Patterson & Brother
Peyton, Jas F
Packard, Miss C, residence
Peck, W H
Pollard, F J
Ponnett, Constant, florist
Ponnet, C, florist, West End
Perry, Thomas
Petty, Geo W, residence
Portner Brewing Co, Robt
Portner, Robt, treasurer's office
Portner, Robt, secretary's office
Postal Telegraph Cable Company
Price, Mark, residence
Pettit, J M
Postoffice
Police Headquarters
Price, Overton W
Price, Geo E & Co, Market
Preston, J T, residence
Pullman, C O
Parson, E H (St Asaph)
Quinn, Edward
Reeves, Mrs
Ramsay, G Wm
Ramey, G H
Robertson, Mrs H F, residence
Reiter, Curtiss & Hill, contractors
Rice, J Harry, residence
Risheill, M L, saw mill
Rittenour, Dr A A
Reardon, Wm M
Robertson, H F
Roberts, Walter
Robinson, G H & Sons
Rogers, Joseph F
Ruben & Sons M
Rammel, A & Sons
Reardon, W m, residence
Rucker, Geo H (St Elmo)
Robinson, Thos W
Schlichting, Henry, residence
Schuler, M
Schwarzman, Geo D, residence
Smoot, W A jr, residence
Smith, Mrs. Francis
Smoot, C C & Sons
Smoot, W A & Co
Smoot, W A & Co, office King street
St. Mary's Academy
Smith, C H "Hampton"
Smoot, J R & Co
Smith, Dr W M, office
Smith, Dr W M, residence
Smoot, Mrs Susan, residence
Smoot, J C, residence
Southern Bell T & T Co, operator
Southern Railway Co, freight yard
Southern Railway Co, W & O
Southern Express Co
So Rwy, Eng Office
Standard Oil Company
Stump, Rev J P
Stevens, Messrs
Stuart, Douglass, office
Summers, C J W, residence
Shuman, L
Smoot, W B, residence
Schaffer, C A & Co, florist
Smith, F L
Strauss, H, residence
Swan Bros
Snowden, Dr Arthur
Southern Bell T & T Co
Smoot, W A & Co, King St, office
Taylor, E B
Stabler, Laurence
Thomson, Alfred, residence
Timberman, C T C, residence
The Old Dominion Glass Co
Telephone Exchange chief operator
Theological Seminary
Virginia Glass Works
Varney, Walter U
Virginia Safe Deposit Trust Company
W., A & Mt Vernon Ry Co
W, A & Mt V Ry Co, Payne street
Watkins, J B
Wattles, R H
Wattles, C W
Warfield, jr, E
Washington-Southern Railway
Wash'n-Sou Ry. Engineer
Warfield, sr Edgar
West, Geo
Washington Steamboat Co
Wheatley, B, residence
Weil Bros
Western Union Telegraph Company
White, Wythe
Wheatley, B
Wildt, H
Wilkins, Captain Jno T
Wingfield, S T, residence
Wolford, Lorenzo, residence
Wise, Mrs Peter
Woolls, W P
Yates, C R
Zimmerman, J R, residence
Zimmerman, J R, office
Zimmerman, Chas
Annandale, C C Leachman
Bailey's Cross Roads
Centreville, Va, B B Utterbach
Fairfax, W T Oliver
Falls Church, Va M E Church
Legato, Va, Sisson, R E
Manassas, Va, Shannon's drug store
Wellington, C C Leachman
Haymarket, Va, G H Hulfish
Waverly, Va, E H Janney
Maple Grove, Va, Dr Chas H Janney
For rates apply to Central office

PAY STATIONS
Central Office
Fleischmann Hotel
Market House
Doniphan, A S
Rammell's Hotel

BUILDING MATERIALS.

[ESTABLISHED 1822.]
HENRY K. FIELD & CO.
Successors to
JOSIAH H. D. SMOOT,
Lumber and Mill Work
OF ALL KINDS.
Lime, Cement and Plaster
Office and Yard 115 N. Union street.
Factory No. 111 N. Lee street.
Material Delivered FREE in the city.

SMOOT & CO
(Successor to J. Rector Smoot & Co.)
STEAM FLOORING AND PLANING MILL.
Manufacturers of
DOOR AND WINDOW FRAMES, MOULDINGS, &c.
DEALERS IN LUMBER, SHINGLES, LATHS, NAILS, LIME, CALCINED PLASTER and CEMENT
No. 25 north Union street,
Alexandria, Va.
Lumber delivered free in the city.

OPENING AND CLOSING OF MAILS

Northern mails, week days, close at 7 15, 8 55 and 11 00 a. m., and 1 35, 6 10, 8 15 and 10 15 p. m. Open at 8 00 a. m., 12 00 m. and 4 30 p. m. On Sundays Northern mails close at 9 00 a. m., 2 00 p. m. and 7 20 p. m.

Southern mails via Charlottesville close at 7 10 and 10 20 a. m., and 1 35, 9 30 and 10 15 p. m. Open at 8 00 a. m. and 2 30 and 4 30 p. m.

Southern mails, via Richmond, close at 10 20 a. m., and 3 20, 6 10 and 10 15 p. m. Open at 8 a. m. and 1 and 4 p. m.

Manassas Division mails close at 7 15 a. m. and 3 20 p. m. Open at 12 00 m.

Alexandria and Round Hill mails close at 7 30 a. m., 1 00 and 4 15 p. m. Open at 9 00 a. m. and 6 30 p. m.

Chesapeake and Ohio mails close at 1 35 p. m. and 10 15 p. m. Open at 8 00 a. m. and 6 30 p. m.

Washington mails close at 7 15, 6 55 and 11 00 a. m., and 1 35, 6 10, 8 23 and 10 30 p. m. Open at 8 00 a. m., 12 00 m. and 4 00 p. m. and 4 30 p. m.

Office Hours—Open at 8 00 a. m. Close at 6 00 p. m.

Sunday Hours—Open at 9 00 a. m. Close at 10 00 a. m.

Carriers' Schedule—Collection made on inside routes—6 30 and 10 00 a. m. and 3 00 and 5 30 p. m. Full route—6 30 a. m. and 5 30 p. m. Sunday collection 5 00 p. m. Carriers' window open Sunday 9 00 a. m. and close 10 00 a. m.

Deliveries made 8 00 a. m. 1 p. m. and 4 15 p. m.

All mail should be in the office ten minutes before our indicated time for closing.

OTTERBURN LITHIA WATER.—This water is indicated in all affections due to Uric Acid, Diathesis, Gout, Rheumatism, stone in the Bladder, Kidneys or Liver, Bright's Disease and Kidney Diseases of every form. For sale by
WARFIELD & HALL,
Sole Agents Cor. Prince & Fairfax Sts

Curtice Brothers SAP MAPLE SYRUP Blue Label CATSUP, ASSORTED JAMS and BAKED BEANS just received by
J. C. MILBURN.

ITS FINE FOR FLOORS.—Our French Wax Finish Floor Oil.
WARFIELD & HALL,
Cor. Prince and Fairfax Streets

RAILROADS

SOUTHERN RAILWAY

Trains leave Union Station Alexandria.
In Effect September 10, 1906.

N. B.—Following schedule figures published only as information, and are not guaranteed.

7:53 A. M.—Daily—Local for Harrisonburg Warrenton, Danville and way stations.

11:08 A. M.—Washington and Florida limited. Sleeping cars between New York and Jacksonville. Through first-class coaches between Washington and Jacksonville. Dining car service between Washington and Columbia.

11:33 A. M.—Daily—U. S. Fast Mail. First class coaches and drawing room sleeper to New Orleans. Dining car service.

4:18 P. M.—Week Days—Local for Harrisonburg and way stations on Manassas branch.

5:12 P. M.—Daily—Local for Warrenton and Charlottesville.

7:47 P. M.—Daily—New York and Atlanta Express—First class coach to Atlanta; sleeper to Columbus, Ga. Mondays, Wednesdays and Fridays Sunset Route Tourist sleeper Washington to San Francisco.

10:07 P. M., No. 33—Daily—New York and Florida Express. Through coaches and sleepers to Columbia, Savannah and Jacksonville. Sleepers to Augusta and Port Tampa. Dining car service a la carte.

10:17 P. M.—Daily—Washington and Chattanooga Limited (via Lynchburg). First class coach and sleeping car to Roanoke, Knoxville, Chattanooga and Memphis. Sleeper to Birmingham and New Orleans, Washington to Roanoke. Dining car service.

11:02 P. M.—Daily—Washington and South western Limited. All Pullman train, club car to Atlanta, observation cars to Atlanta, Macon. Sleepers to Nashville, Atlanta, Macon, Birmingham and New Orleans. Dining car service.

Through trains from the South arrive at Alexandria 6:19, 6:35, 9:33 and 10.48 A. M. and 2:43, 9:13 and 9:33 P. M. daily. Harrisonburg 11:38 A. M. week days and 9:03 P. M. daily. From Charlottesville 7:53 A. M. and from Lynchburg 9:03 P. M. daily.

TRAINS ON BLUEMONT BRANCH.

Leave Alexandria (W. & O. Station) 8:21 A. M., 1:40, 4:23 and 4:53 P. M. week days for Bluemont; 6:37 P. M. for Leesburg; 9:05 A. M. and 6:37 P. M. on Sundays only for Bluemont.

For detailed schedule figures, tickets, Pullman reservation, etc., apply to WILLIAM G LEHEW, ticket agent, Alexandria, Va.

H. B. SPENCER, General Manager.
S. H. HARDWICK, Pass. Traf. Mgr.
W. H. TAYLOE, Gen. Passenger Agent.
L. S. BROWN, General Agent.
Washington, D. C.

Washington Southern Ry

Schedule in effect Sept. 9, 1906.

Trains leave Union Station for Washington and points north at 8:01, 9 27 and 12 01 a. m. 2 53, 7 07, 8 18, and 11 33 p. m., week days. Sundays—9 27 a. m., 12 01, 7 07, 8 18* and 11 33 p. m.

For Fredericksburg, Richmond and points south at 4 48, 8 12 (local), and 10 15 a. m. 4:00, 5 07 (local), and 6 41 p. m., week days. Sundays—4 48 and 10 15 a. m., 4 00, 5 07 (local), and 6 41 p. m.

Accommodation for Quantico 8 12 a. m. Sundays only, 4 42 p. m. week days and 8 33 p. m. except Saturdays.

NOTE:—Time of arrivals and departures and connections not guaranteed.

W. D. DUKE, Ass't to Pres't. C. W. CULP, Gen'l Supt. W. P. TAYLOR, Traf. Mgr.

FINANCIAL.

ESTABLISHED 1852.

BURKE & HERBERT,
Bankers.

Modernly equipped for banking in its various branches.
Deposits received subject to check at sight.
Collections made on all points.
High-grade investment securities bought and sold.
Letters of Credit and Foreign Exchange furnished.
Safe Deposit Boxes for rent.
A Savings Department in which interest is allowed on deposits.

CHAS. R. HOOFF, PRESIDENT. | THOS. W. WHITE, CASHIER.

First National Bank,
ALEXANDRIA, VA.
Designated Depository of the United States.

CAPITAL	$100,000
SURPLUS AND UNDIVIDED PROFITS	115,000

Directors:
CHAS. R. HOOFF, J. F. MUIR,
G. L. BOOTHE, M. B. HARLOW
R. BAER, JR.

Prompt attention given to all business, including collections throughout the United States and Europe.

GROCERIES.

William H. Peck,
GROCERIES, AND DEALER IN FRESH AND SALT MEATS AND PROVISIONS, WOOD, COAL, AND ICE.
Country produce received daily.
Also handle Grain and Mill Feed.
Lime, Salt, Nails, Gasoline and Oil.
Orders called for and delivered.
S. E. Cor. Queen and Payne Sts.

W. A. JOHNSON & CO.,
WHOLESALE GROCERS.
GENERAL COMMISSION MERCHANTS
And Dealers in
ALL KINDS OF LIQUORS.
Have on hand Gibson's XX, XXX, XXXX, and Pure Old Rye, Old Cabinet and Monogram Whiskies; also Baker's and Thompson's Pure Rye Whiskies, to which they invite the attention of the trade.
Orders from the country for merchandise shall receive prompt attention.
Consignments of Flour, Grain and Country Produce solicited, for which they guarantee the highest market prices and prompt returns
N. E. corner Cameron and Royal Streets.

JOHN AHERN & CO.,
WHOLESALE AND RETAIL GROCERS
And Dealers in
PURE WINES AND LIQUORS.
Country Produce received daily. Our stock of Plain and Fancy Groceries embraces everything to be had in this line.
We hold largely in United States bonded warehouse and carry in stock various brands of the best
PURE RYE AND MALT WHISKIES
made. Have also in store superior grades of Foreign and American
WINES, ALES, BROWN STOUT, &c.
Satisfaction Guaranteed as to Price and Quality.
Corner Prince and Commerce Streets.

QUALITY TELLS.
J. C. MILBURN,
113 North Royal Street : Alexandria, Va
Dealer in
FANCY AND STAPLE GROCERIES.
Proprietor of the
POTOMAC BRAND FLOUR,
which is unexcelled.
Coffees Freshly Roasted.

Huyler's
Cocoa and Ready to Serve Chocolate Powder.
L. Shuman & Son,
516 KING STREET.

Choice Large MACKERAL for sale at 20c each by J. C. MILBURN.